CIRCULATION Yesterday, Friday 47,137

THE ATLANTA CONSTITUTION

CIRCULATION LAST SUNDAY. 49,416

Vol. XLVIII.—No. 95. ATLANTA, GA., SATURDAY MORNING, SEPTEMBER 18, 1915.—TWELVE PAGES.

Daily and Sunday, carrier delivery, 12 cents weekly. Single copies on the streets and at news stands 5 cents.

MAN WHO INVADED OWENS HOME HELD AS BLACKMAILER

"Just Crazy Drunk" Is Only Excuse Given by S. B. Burnett for Thursday Night's Action.

SAID HE OWNED STOCK IN COCA-COLA COMPANY

Burnett Went to Asa Candler, Jr.'s, Home and Nearly Frightened Maid to Death, It Is Charged.

S. B. Burnett, the man who went to the home of Asa G. Candler, Jr., and Mrs. W. D. Owens, the daughter of Asa G. Candler, Jr., in Druid Hills, Thursday night, and demanded money, was tried in the police court Friday afternoon and held in a $5,000 bond for attempted blackmail.

The owner of the car in which Burnett rode, and the chauffeur, who were with Burnett, were present as witnesses. The recorder did not think the evidence implicated either of them.

Burnett's defense was that he was crazy drunk and did not know what he was doing. He said he arrived in Atlanta from Cincinnati two weeks ago and was a painter by trade.

Attorney Benjamin J. Conyers appeared to prosecute Burnett.

Asa G. Candler, Jr., stated that on Thursday evening he was taking supper at the residence of W. J. Stoddard on Peachtree road, and that his wife called him up and said that some man had been calling for him over the phone.

ASKED FOR MONEY.

"A little later," said Mr. Candler, "this man Burnett came to Mr. Stoddard's home in an auto car and inquired for me. I met him at the door and he introduced himself as 'Mr. Burnett, from Chicago.' He said he had some stock in the Coca-Cola company and, being about down and out, he wanted $100. I told him I did not have that much money to be handing out to strangers. He then asked me for $50, and I emptied my pocket and showed him that all I had with me was 21 cents. I learned that he went to my house later and nearly frightened the maid to death. My wife, for whom he asked, had gone to the theater. He demanded money while there, and used some very profane language."

Harry Henderson, the chauffeur, of 116 West Peachtree street, told the following story:

"Burnett met my car, which is owned by D. C. Mathews, at the Piedmont hotel, and told me he wanted to hire the car.

"We first went to the home of Mr. Stoddard on Peachtree road. Burnett sat in the front seat with me and told me that he owned $3,700 stock in the Coca-Cola company and wanted to see Mr. Candler on business. I didn't know how he learned where Mr. Candler was, but was afterwards told that he ascertained the fact by telephoning Mr. Candler's residence. Upon leaving Mr. Stoddard's home, and while driving back towards the city, we overtook a car in which Mr. Mathews was riding, and he got into the car with us. We then went to Mr. Candler's home and Burnett got out and rang the door bell. I overheard him talking to the maid, and I heard him say that he must see Mr. Candler to get some money. I also heard him cursing.

INSISTED ON MONEY.

"Our next visit was made to the home of Mrs. Owens, and there I overheard Mrs. Owens tell the man that she had been sick two weeks and could not talk business. The man seemed insisting on making her give him some money. We then returned to the city."

Mathews, the owner of the car, testified that he had never met Burnett before, and that he got into the car with him to see that he paid the chauffeur the right fare.

"I talked to Burnett while he was in the car," stated Mathews, "and he told me about owning some Coca-Cola stock, and said he had to see Mr. Candler and Mrs. Owens on a business matter. The carfare amounted to $6, and the only way I got it was by going with Burnett to the home of Wade Harding, who gave me a check."

Mr. Harding stated that Burnett had done some painting for him, and appeared to be all right.

"I only tried to help the man," said Mr. Harding, "when I let him have my check for $6. He told me he was in trouble about a car and did not want to go to jail."

Charles F. Wilkinson, of College Park, testified that he met Burnett in the Candler building Thursday morning, and that Burnett asked for Mr. Candler, saying that he had some Coca-Cola stock and wanted a little more.

"I told him," stated Mr. Wilkinson, "that I believed Mr. Candler had gone to New York."

MAID SUFFERS FROM SHOCK.

Other witnesses told the court that the maid at Mr. Candler's home had a severe nervous shock; that Burnett had tried to break down the front door when it was closed against him, and that he used very profane language.

When asked what he had to say, Burnett replied:

"I was just crazy drunk, that was all."

He said he came to Atlanta from Cincinnati to get work, and already got a job at painting. He did not say why he picked out Mr. Candler and Mrs. Owens from whom to extort money.

As the crime with which Burnett is charged was committed in DeKalb county, although in the city limits, he will have to be tried by the judge of the Stone Mountain circuit, Judge Charles Whiteford Smith.

He could not give the bond, and will be sent to the DeKalb county jail to wait the action of the grand jury of that county.

Traced by "Boots" Rogers."

The capture of Burnett was largely due to the efforts of W. "Boots" Rogers, an employee of the Burns detective

Continued on Last Page.

Atlanta Clearings For Five Days Show Gain of $1,596,739

Figures Are Substantial Proof of Great Improvement in Business Conditions Throughout the Southeast.

While the cotton crop has hardly begun to move yet, financial conditions in the southeastern states have already improved to a wonderful extent, as shown by Atlanta bank clearings for the first five days of this week. These clearings show an increase of 16 per cent over the clearings of the corresponding five days of last week.

These clearings represent not only business in Atlanta, but reflect the condition of business throughout the southeastern section. This is true because a large number of the many southern distributing offices for big business concerns are located in Atlanta and clear through the Atlanta banks.

The bank clearings for the first five business days of this week amount to a total of $11,338,699, as against $9,741,960 for the first five days of the corresponding week of last year, leaving a balance of $1,596,739 in favor of this year.

With the beginning of the cotton movement now under way to some extent, it is expected that the total increase of clearings for this week will show $2,000,000 by Saturday evening's report.

MRS. NAPIER, WITH GUN, NABS THREE THIEVES

Woman Who Runs Large Plantation Shoots Negro, Who May Die.

Milledgeville, Ga., September 17.—(Special.)—Mrs. Marguerite Napier, owner of Black Lake plantations, just south of Milledgeville, one of the finest pieces of farming land in Georgia, nearly ten thousand acres in area, shot a negro cotton seed thief this morning about 1 o'clock.

Mrs. Napier, who personally superintends all of her business affairs, had been missing seed from her ginnery and decided to see where it was going. She waited in the ginhouse last night, and three negroes appeared. One stayed in the road with a wagon, another held a basket to carry seed to the wagon, and a third entered the seed room to fill the basket.

Mrs. Napier first tried a shot at the man in the wagon with a rifle, but it failed to fire, then, grabbing a shotgun, she opened on the black in the seed room with both barrels, shooting one of his shoulders nearly off and wounding him under the arm.

All the negroes were caught and placed in jail at Irwinton, where the wounded black is reported dying.

Mrs. Napier is an expert shot with the rifle, and hitting the bull's-eye at 500 yards ten times straight is a common occurrence with her. If the rifle had worked all three negroes would probably be in a worse fix than they are at present.

WADSWORTH THREATENS PROMINENT GEORGIANS

Alleges His Arrest Was Caused by the Spite of Southern Cotton Handlers.

New York, September 17.—After a motion to dismiss the case against him was denied by United States Commissioner Houghton today, Philip A. Wadsworth, a promoter of Texas City, Texas, wanted in Atlanta for misuse of the mails, issued a lengthy statement, in which he alleged his arrest was caused by the spite of southern cotton handlers. Wadsworth is alleged by the government to have misused the mails in the flotation of the Cotton Growers' Co-operative society, which was planned to be a $50,000,000 corporation. Proceedings were postponed for a week to permit the defendant to obtain witnesses.

Wadsworth says his plan was practicable and had been approved by financiers and cotton growers. He states he used his own and his wife's money in forwarding the corporation and that his arrest last month virtually ended his efforts. He declares that he had formed a company to float an industrial and land proposition at Texas City, but had resigned when the directors attempted to use methods disagreeable to him.

Wadsworth then started the Cotton Growers' Co-operative society and declared he was opposed from the beginning by various cotton handlers and by agents of a cotton company. Mrs. Wadsworth, according to the statement, will enter suit shortly against those who Wadsworth aleges have thwarted him. Through the suit Wadsworth says "interesting details will be given ample publicity and prominent men in Georgia, Texas and other states will be involved."

SNATCH THIEF GIVEN 15 YEARS' SENTENCE BY JUDGE BEN HILL

Fifteen years in the penitentiary was the penalty administered yesterday to G. S. Lemming, a Cobb county youth, convicted before Judge B. H. Hill of highway robbery.

Judge Hill, at the opening of the September term of court, opened a campaign against burglars, highwaymen and thieves. In cases of convictions severe sentences have been the rule.

"I am not inclined to give mercy in cases like this," were the judge's remarks in imposing sentence upon the Cobb county youth.

Lemming was arrested for snatching the purse of Mrs. T. Payne, of 351 Woodward avenue as she was walking along a downtown street in company with her daughter-in-law, Mrs. H. G. Olive.

ZEPPELIN BOMBS ONLY SLAUGHTER LONDON INNOCENTS

Folly and Futility of the Raids Shown by Official Description of the Results Written by Impartial Observer.

WOMEN AND CHILDREN WERE CHIEF VICTIMS

Bombs Fell Mostly in Sections Occupied by Poor People—No Public Property Damaged—Some Ridiculous and Tragic Incidents of the Raids.

London, September 17.—An official description of some of the effects of the last Zeppelin raid on the London district, written by an impartial observer at the request of the home secretary, Sir John Simon, and issued tonight for publication, reads:

"While it is absolutely necessary, in the interest of public safety, to maintain the rule that no unauthorized account shall appear, the real character of the outrages will be better understood from a collection of incidents, each verified on the spot and vouched for by the authorities as accurate. The home secretary takes this opportunity of stating explicitly that the total casualties resulting from these air raids have been correctly stated in all cases. The information is based upon an exhaustive inquiry by the police.

Non-Combatants the Victims.

"In a letter some months ago, First Lord of the Admiralty Balfour set forth the reasons which prevented the government from disclosing the exact localities in which damage has been done in the various Zeppelin raids. These reasons remain valid, and there is no intention of departing from the rule adopted to prevent information being made available for the enemy, either in regard to the routes taken or the places and buildings on which bombs were dropped.

"The experience in the raids last week, combined with German official reports, demonstrates that commanders of German aircraft often are grossly in error as to their movements, and they have no means of estimating the effect of their promiscuous bombardments, materially or morally.

"In every case where damage has been caused, it was private property which suffered and, in most cases, this has been of the small residential kind. Almost all the unfortunate people who have been killed not only were non-combatants, but non-combatants of a class who hitherto, in the honorable practice of civilized warfare, have been exempt from attack—women, children, small shopkeepers, workingmen—the sacrifice of whose lives serves no military purpose, either morally or materially.

Folly and Futility of Raids.

"The folly and futility of the raids last week may well be imagined when it is remembered that the London district taken for convenience as the area administered by the metropolitan police is just short of 700 square miles in area. It was hastily dropping, at random, in the dark, explosive and incendiary materials somewhere on this enormous surface that the enemy professed to have accomplished an important military purpose.

"The fact is that no public institution of any kind was hit, nor was any power station or arsenal. No damage was done affecting the use of any building connected directly or indirectly with the conduct of the war.

"It is true two hospitals narrowly escaped damage, but it is only fair to say, in behalf of the officers of an army which has done its best to destroy the cathedrals of Belgium and France, that up to the present they have succeeded in hitting only one church.

"So far as the moral effect of the raid is concerned, it is feared that from the standpoint of Berlin, it was a complete failure. If Count Zeppelin himself accompanied the raiding aircraft, as has been reported from Holland, he will be disappointed to learn that only a minority of the vast population of London was aware of the presence of his airships; that among those who heard the gunfire and saw the Zeppelins, the feelings everywhere aroused were interest and curiosity, rather than fear.

"That London and its suburbs, as a community, faced calmly the murderous efforts of these raiders is in no way a mitigation of the callous and purposeless brutality of their actions or the tragedies which have followed.

Some Pictures of the Effects.

"Here are a few pictures of the effects accomplished by the officers and crew of the last airship which visited the London district. Somewhere in London there is a little street with a public house at the corner.

"Outside it Wednesday evening, after the place was closed, a man and woman stood talking. While the woman went away to buy supper, the man waited for her, and there fell at his feet the first explosive bombs.

"They killed the man outright and blew pieces of the paving stone onto surrounding roofs. They blew in the front of the public house, reducing the stock to a mass of broken glass. On the floor above they twisted an iron bedstead, injuring a woman who was sleeping there, and reduced what had been the carefully kept living rooms of a small family to a mass of soot, dust, plaster and broken glass. In what conceivable respect did this contribute to the progress of the war?

"In another part of the area over which the airship passed there is a big block of workmen's dwellings which are crowded day and night with children. A bomb dropped on the roof.

"Directly under the roof was a little flat in which four children had their sleeping quarters. After being put to bed two of them got up secretly to make tea in an adjoining room.

"The bed they left now is a mass of charred and blackened sheets, with the mattress torn to pieces. They escaped by a miracle, but in a small bedroom adjoining the other two children were instantly killed.

"These buildings are strong and the bomb did not penetrate far. You hardly can notice the damage to the roof if you pass in the street. That was all that was happening when the captain of the German aircraft professed

Continued on Page Eight.

Mrs. Bohnefeld, Friend of Girls, Died Last Night

Police Matron Had Helped Many Young Women Who Had Strayed From the Straight and Narrow Path.

Police Matron Mary Bohnefeld, at the ripe old age of 70, died at the home of her only child, Mrs. John Zimmerman, near Decatur, last night, after an illness of several months.

She had been police matron of Atlanta for fourteen years, and had served the city eight years prior to taking up her police duties as housekeeper at the Grady hospital.

Mrs. Bohnefeld's death came indirectly as the result of being run over by a dray at Five Points last spring, when she was seriously injured, and forced to leave her duties at headquarters for several weeks.

About this time she was offered a pension, but she determined to stick to her post of duty, and, a few days later, again was seen at police barracks in charge of the woman's ward.

Leaves for Vacation.

Two months ago her vacation time rolled around, and she left Atlanta for the home of her daughter, Mrs. John Zimmerman, in the country, near Decatur. She thought that living on her little farm and breathing the good country air would refresh her, and that she would come back at the end of her vacation in better health.

However, she had underrated the extent of her injuries, and shortly after her arrival at the little farm Mrs. Bohnefeld was taken sick and forced to bed. She grew weaker and weaker until the end came last night about 9 o'clock.

Her last words were a goodby message to the good fellows on the Atlanta police force and the statement that she "hoped Chief Mayo would make Atlanta a great chief of police." She then said farewell to her daughter, who was beside her bed. Death came upon her quietly, and she seemed but asleep.

When Captain of Police W. F. Terry announced at midnight the news of her death to the policemen on the morning watch, as they stood in line at police headquartrs, preparatory to going on duty for the early morning, 100 stalwart officers bowed their uncovered heads in reverence to her memory.

The body was removed to Patterson's chapel, where it is being held until funeral arrangements are decided on.

Honorary Police Escort.

Captain Terry intimated that he thought it probable Chief Mayo would detail a squad of mounted police as an honorary escort at her funeral.

Mrs. Bohnefeld was born in the city of Heidelberg, Germany, in 1845. Her parents died before she was fifteen, and, having read much of the wonderful land called America, she decided to embark for this country. She landed in New York city in 1865, at the close of the civil war, where she earned a living taking in sewing at her boarding house. About this time she met her first husband, Friedrick Emwald, a German in the commissary service of the northern army. Soon after their marriage Emwald was transferred to Atlanta, and the young couple arrived here in 1868, where Mrs. Bohnefeld has lived ever since.

Emwald died in 1871, after the birth of a daughter, and, after several years, Mrs. Bohnefeld remarried to Charles Bohnefeld, the undertaker, who died fourteen years ago.

Mrs. Bohnefeld was a woman of high German ideals. As a young girl she had lived in a big city, and mastered the temptations which confront a girl in the great American metropolis. Her experiences warmed her heart for all young girls who were thrown out upon the world, so that, in her work as police matron, which naturally brought her in contact with hundreds of women of scarlet characters, she never failed to provide a home of refuge for the wayward young girl who wished to reform.

She would often begin a subscription with $1 to buy some unfortunate girl railroad transportation to the Home of the Good Shepherd, at Cincinnati, an institution for wayward girls.

Many Girls Reformed.

Hundreds of these girls reformed, and Mrs. Bohnefeld often received letters from them telling her of her goodness and bringing the good news that they were now living in happy homes with good husbands.

"Ach!" she would often say in her broken German accent, "my work is not what it may have been, but I get a lot of comfort out of the little good I can do for these girls."

Mrs. Bohnefeld was attorney, mother, benefactor and everything for such girls. She often appeared in police court and argued their cases before Recorder Nash Broyles and Recorder Johnson, saving the girls from a stockade sentence, because she told the recorder she believed in them and wanted them to have another chance.

She was also the friend of the newspaper boys. Often, on a cold winter night, she would make a pot of hot coffee and call the reporter in to have a cup with her while she told him of her girlhood in Heidelberg and the handsome students there. And if there was ever a button that was coming off or a shirt that needed mending, Mrs. Bohnefeld would never wait for the reporter to make a request.

Besides the Atlanta policemen, who, to the last man, will mourn her death, there are hundreds of Atlantans who knew her and will be grieved at the news of her death.

NINETY PERSONS KILLED IN MEXIC TRAIN WRECK

Laredo, Texas, September 17.—Ninety persons were killed in the wreck of a military train near Saltillo late Wednesday, according to advices received here today.

The train was en route from Saltille to Monterey with a large body of Carranza troops, and left the track at a point near a canyon, precipitating two coaches with their occupants to the rocks below.

Soldiers, women camp followers and children were ground to pieces in the debris. Passengers arriving here today who passed the scene of the wreck say that a large number of bodies were visible where they had been piled together preparatory to burial, which took place in deep trenches. All the dead were Mexicans.

The wreck, it is believed, was caused by the spreading of the rails.

BIG NAVY AND ARMY WANTED BY MURDOCK

St. Louis, September 17.—Victor Murdock, chairman of the progressive national committee, in an address before the City club here today, said the United States should have twenty dreadnaughts instead of ten, a fleet of fast cruisers and 100 torpedo boat destroyers.

The regular army should be enlarged, he said, and a reserve system similar to that of Switzerland should be established.

Mr. Murdock said the progressive party would have a national ticket in the field next year and that the presidential candidate might be Major General Goethals, Governor Johnson, of California, or Colonel Roosevelt.

JAMES J. HILL SAYS BIG LOAN MUST APPEAL TO ALL BANKERS

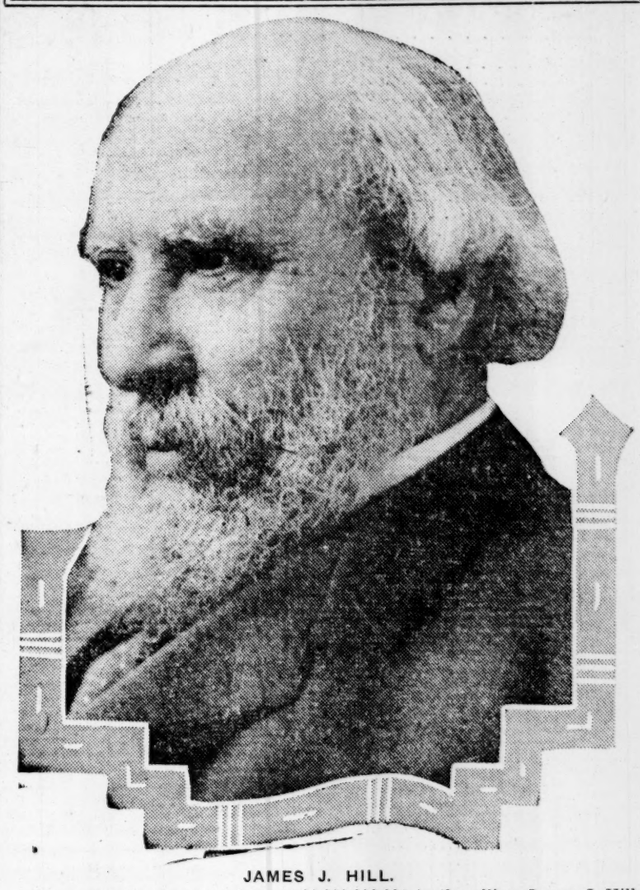

JAMES J. HILL.

Discussing the proposed loan of $1,000,000,000 to the allies, James J. Hill, railroad builder and one of the financial geniuses of the country, said: "Any loan that is arranged must be a national loan. It must appeal to bankers all over the country. If a loan should be limited to war munitions and supplies the country banks in the west would take little or no interest in it, and it would undoubtedly prove to be very unpopular in the western section of the country. If, on the other hand, the loan, in addition to covering credits for war munitions and supplies, shall cover the country's exportable foodstuffs and provisions, there is every indication that the western banks, even in the smallest towns, will give it their heartiest support.

$20,000 IS NEEDED FOR BIG CARNIVAL

Expenditure of This Sum Will Bring From $100,000 to $300,000 to Atlanta, Believes W. L. Peel.

Convinced that proceeds from the carnival week will amount to a very large sum, and that Atlantans who are giving unselfishly of their time to make this one of the great events of the south will be amply repaid, no reasonable expense will be spared in securing features for every day. Committees will begin Saturday to canvass the business interests for $20,000, which is to be raised by Tuesday, when the financial committee will meet.

All this was decided upon Friday at a meeting of the finance committee, which was called by the chairman, Colonel William Lawson Peel, and which was entertained with a luncheon given by the executive committee in Hotel Ansley. In addition to a talk by Chairman Peel, outlining the events of carnival week and their probable cost, the meeting was also addressed by President Beaumont Davison, Mayor Woodward and W. W. Orr.

All the subscriptions will be obtained through a canvass of the various business interests of the city, and while there will be many gatherings of leading business men interested in the carnival, no collections will be taken up on these occasions. Mr. Peel said that after a careful study of the carnival proposition it was his belief that between $100,000 and $300,000 would be brought into Atlanta during the week. If these conclusions were true he believed that the necessary expenditures of several thousand dollars would be a cheap investment for Atlanta to contribute toward making the carnival a success.

He stated that at least $20,000 should be raised to finance the project, and also announced that he would appoint twenty canvassing committees Saturday, who should obtain this amount by next Tuesday, so that there might be no hesitancy on the part of the management in going ahead with their preparations. If this amount should not be entirely raised by that time, he said that steps would be taken to obtain the remainder that day.

It was also announced that another luncheon would be given some day during the coming week when 100 of the leaders and backers of the carnival would be entertained by the executive committee for the purpose of explaining the project fully and for a report on the progress made by that date. These luncheons will be continued from time to time for this purpose.

Wife and Daughters Of Mayor of Decatur Grazed Death Friday

Mrs. F. T. Hopkins, wife of the mayor of Decatur, her three daughters and niece, had a narrow escape yesterday afternoon, when the automobile in which they were driving through Druid Hills plunged over a steep embankment near the residence of Victor R. Smith. No one received a scratch.

The party was taking a pleasure drive just before supper. As the machine neared the embankment, which is very abrupt and fully 30 feet high, it suddenly plunged over. Although there are many stumps and trees growing on the side, the automobile missed these in its path and stopped in the soft mud on the other side of the gully. The ladies were badly frightened, but otherwise escaped uninjured.

Besides Mrs. Hopkins the automobile contained Misses Thelma, Eleanor and Leila Bell Hopkins and their cousin.

COTTON SELLING AT GOOD PRICES

Marietta Tops List With Eleven and One-Fourth Cents a Pound—Ten and Three-Fourths Offered in Atlanta.

Good prices for cotton were reported in many Georgia cities yesterday, Marietta topping the list with 11¼ cents a pound.

Forsyth reported the sale of many bales Wednesday at 11 cents, while practically all sales there brought 10¾ cents or better. Williamson also reported sales at 11 cents. Griffin merchants reported they believed the price there would go to 11 cents also.

F. J. Cooledge & Sons reported that they received 10¾ cents on first offer for thirty bales of middling, No. 4, Friday morning, and they expected the price to rise.

Children of France Taught to Remember Conduct of Germans

Paris, September 17.—The ministry of public instruction will distribute tomorrow to all the school teachers in France a manual of information on what they should have in mind in teaching history.

The manual contains a lengthy letter from Paul Deschanel, president of the chamber of deputies, who declares that France is so generous that she forgets too easily. He recalls documents relating to the war of 1870 with details of evidence adduced to show various atrocities committed by the invaders of France.

The president of the chamber admonishes the teachers not to let their charges forget the lesson of 1914-15 as did their elders the lesson of '70-71.

YOUNG FARMER PENS LETTER TO MOTHER AND KILLS HIMSELF

Quitman, Ga., September 17.—(Special.)—L. D. McDonald, a farmer who lives four miles east of Pavo, committed suicide in a room at the Hotel Marie at 3:30 o'clock this afternoon. Using a revolver, he shot himself in the right temple, causing instant death. He was 25 years old and the son of D. D. McDonald, a well-known farmer of this county.

McDonald left the following note:

"Dear Mother: I will leave this world of trouble, for I cannot stand to have it like I told you. I had rather end it in this way, and there won't be any more to it, and you will know where I am at and all. Mother, I have made peace with God, and am going to a better world. Mother, ask father to pray for himself."

It is supposed the young man had become mentally unbalanced. He borrowed $30 from W. W. Wade, a liveryman, and bought the pistol with which he killed himself.

WEDGE IS DRIVEN INTO RUSSIAN LINE BY THE GERMANS

Von Hindenburg's Army Well Astride Dvinsk-Vilna Road, and Both Dvinsk and Vilna Are Menaced.

ANOTHER ADVANCE MADE BY THE GERMAN CENTER

This Advance Threatens to Separate the Northern and Southern Wings of the Russian Armies Operating on Either Side of Pripet Marshes.

London, September 17.—Von Hindenburg's army now is well astride the Dvinsk-Vilna railway. His advance guards have reached and occupied the town of Vidzy, 20 miles east of the line.

This wedge the German commander has driven into Russia's defense seriously endangers both Dvinsk and Vilna. The latter town, which the Russians once before evacuated, again has been left to an army which will attempt only to delay the German advance.

All government institutions and most of the factories already have been removed and the civil population left long ago. Probably a more determined effort will be made to hold Dvinsk, which, situated on the broad and fast flowing Dvina, can offer a stronger resistance.

Along the rest of the eastern front there has been little change in the situation.

GERMAN CENTER MAKES ADVANCE.

The German center has made a further slight advance and must be nearing the railway east of Pinsk, possession of which would separate the northern and southern wings of the Russian armies operating on either side of the Pripet marshes.

The Russians have affected to disregard such a contingency, however, claiming the two armies can operate independently and consequently continue their offensive from a point east of Kovel through Galicia to the Rumanian frontier.

The great effort to hold the present line in Galicia doubtless is dictated by near eastern politics, which grows more complicated. Rumania alone appears to be definitely on the side of the quadruple entente. Greece apparently has decided to maintain her neutrality, for the time being, at any rate.

Meanwhile the allied troops on the Gallipoli peninsula are taking a long rest.

In the west there has been only a repetition of artillery engagements with the novelty of a German grenade attack near Perthes, which the German report says gave them possession of a portion of a French trench.

RUSSIANS ABLE TO HOLD VILNA.

Petrograd, September 17.—(Via London.)—War office advices state that Vilna can be held as long as may be required by the strategic situation on that front. It is not the purpose of the Russian staff, however, to defend Vilna at all costs, but "only as long as the presence of an army there does not inspire alarm."

The Russian forces do not appear to be in immediate danger, notwithstanding the fact that the German operations flanking Vilna have been carried forward farther and that German cavalry is driving for the railway between Molodechno and Polotsk. This railroad parallels the Vilna-Dvinsk line, about 75 miles eastward. The two railways running south and southeast from Vilna are still held by the Russians, affording means of withdrawing the forces at Vilna should it become necessary.

The situation in that region is described as favorable. German cavalry holds a front 115 to 120 miles long, in the form of a great bow bending east. The German cavalry is pushing along the railway from Svintsyany to Glubokoi, which extends to within a few

Weather Prophecy

GENERALLY FAIR.

Washington.—Forecast:

Georgia—Generally fair Saturday and Sunday.

Local Weather Report.

Lowest temperature	69
Highest temperature	86
Mean temperature	78
Normal temperature	72
Rainfall in past 24 hours, inches	.00
Deficiency since first of month, ins.	.21
Deficiency since Jan. 1, inches	4.64

Reports From Various Stations.

STATIONS and State of WEATHER.	Temperature. 7 p.m.	High.	Rain 24 hrs Inches.
ATLANTA, cldy	80	86	.00
Birmingham, clear	80	90	.04
Boston, cldy	80	90	.00
Baltimore, pt. cly	76	92	.42
Charleston, clear	80	84	.10
Chicago, clear	68	70	.00
Denver, clear	78	78	.00
Galveston, pt. cly	76	86	.02
Hatteras, clear	78	88	.00
Jacksonville, clear	78	86	.00
Kansas City, cldy	76	78	.00
Knoxville, clear	80	88	.00
Louisville, pt. cly	76	85	.00
Memphis, pt. cly	78	84	.12
Miami, pt. cldy	82	84	.02
Mobile, clear	82	88	.00
Montgomery, pt. cly	82	88	.00
Nashville, pt. cly	76	90	.00
New Orleans, cldy	80	86	.00
New York, pt. cldy	74	88	.46
Oklahoma, clear	76	84	.46
Pittsburg, cldy	74	84	.00
Portland, Ore., clr	76	76	.00
Raleigh, clear	82	90	.00
San Francisco, clr	64	74	.00
St. Louis, rain	80	84	.01
Salt Lake City, clr	76	80	.00
Chreveport, clear	82	90	.00
Spokane, pt. cldy	78	80	.00
Tampa, clear	82	90	.01
Vicksburg, cldy	78	88	.42
Washington, cldy	72	92	.24

C. F. von HERRMANN, Section Director.

SATURDAY AT ROGERS'

63 STORES

Help You to Save

Tomatoes — New Sanitary cans, heavy weight, 5c

SUGAR — Standard Granulated, 25 Pounds $1.45

BUTTER — Sweet, fresh creamery, Lb. 32c

CHEESE — The best that money can buy, Lb. 17c

LARD — "Silver Leaf" No. 10, $1.05

LARD — Georgia Rose, old-fashioned Pure, No. 10, $1.07

Salt Meat — Cut to, per lb., 8½c

New Rice — Lb. 4½c

"Richland Lily" Flour — The Best Flour in the World. At All the Rogers Stores.

FIG BARS — Fresh from the oven, Lb. 12c

Vanilla Wafers — Baked in Atlanta, fresh and fine, Lb. 14c

Ketchup — "Blue Label" 19c

Lowney's Cocoa — ½-pound can, 22c

LOWNEY'S CHOCOLATES — ½-lb. Cake 19c, ¼-lb. Cake 9c

SafeHome Matches — Big Box 4c

"Better Bread" — Fresh From the Oven Twice Daily — 3½c PER LOAF 3½c

New Quaker Oats 9c

New Post Toasties 8c

School Supplies

5c Pencil Tablets 3c
Ink Tablets, each 4c
Composition Books, each 4c
"Zu-Zu" Lemon Snaps . 4c
Uneeda Biscuits 4c

Fresh Coffee — 35c, 30c, 25c, and 19c

"Whenever you see a Red Front think of Rogers, the stores that help you to save"

SHOP AT THE NEAREST

WE SERVE YOU BEST

WHITEHALL MARKET

117 Whitehall.
PHONE MAIN 1795.

SPECIAL PRICES FOR TODAY

With each $1.00 purchase of Meats, 1 box of 35c Kingan's Bacon for 20c

Pork Chops 17½c
Pork Roast 12c
Pure Pork Sausage 15c
Spareribs 11c
Chuck Steak 11c
Chuck Roast . . . . . 9c to 11c
Regular Ham 13½c
Spring Lamb 16c
Kingan's Pure Lard 11¾c
Sliced Bacon 22c
Home Dressed Hens 18c
Home Dressed Fryers 22½c

All $1.00 Packages Delivered.

SPECIAL PRICES ON ALL MEATS FOR SATURDAY

YOU'LL FIND IT AT Kampers

492-498 Peachtree St.
Phone Ivy 5000.

North Georgia Graham Flour 12-lb. bags each 50c

North Georgia Sorghum Syrup Quart Bottles 20c; Gallon Tins 75c

Pot Beef Roast, lb. . . 7½c

They Are Different.

All Fresh Dressed

Frying Chickens 21c-25c
35c or 3 for $1 . . . . . 40c-50c
Roasting Chickens . . . . . 50c to 75c
They weigh 2 to 3 lbs.
Hens, lb. 19c
Turkeys, lb. 30c

Homemade Candies

Demonstration Saturday
Come in and Taste Some

Panama Cream Drops, topped with Pecan Meats, chocolate, vanilla and maple flavors, Per lb. 39c

Hot Bread 4c & 8c

Fresh from the oven

If you come for it after 3 o'clock in the afternoon.

Block's Saltines
Made Daily
In Atlanta

To the First 250 LADY CUSTOMERS ONLY, Saturday Morning, Will Be Given FREE a Nice Box of Chocolate Candy

The high cost of living is only a joke.

It is the place you are trading that is keeping you broke.

TRADE AT
THE CAPITAL CITY MARKET
118-120 Whitehall Street.

Our Meats are the choicest the market affords, and kept on display under refrigerated show cases.

Loin Steak . . . . . 17¢
Porterhouse Steak . . . . 22¢
Round Steak . . . . . 16¢
Chuck Steak . . . . . 11¢

All kinds of Cooked Meats and Delicatessen.

All brands of Hams ranging in price from 14 cents to 18 cents. The very best the market affords.

Swift's Premium Breakfast Bacon, 24 cents.

Pure Lard, No. 10, $1.05; No. 5, 55c; No. 3, 40c. Snow Drift, No. 10, 99c.

Salt Meats from 7c to 12c.

Chickens and Eggs

Dressed Hens . . . . . 17¢
Dressed Fryers . . . . . 18¢
Guaranteed Fresh Country Eggs . . . . . 25¢

A full line of fresh Fish and Oysters always on hand. Also a fresh lot of Vegetables and Fruit, both home grown and imported, that we will sell very low.

We especially invite the public to inspect one of the most up-to-date, sanitary markets in the South.

Bell Phone 4913; Atl. Phone 1275.

We will appreciate your patronage. Quality and service OUR MOTTO.

Capital City Market
118-120 Whitehall St.

Come Here And Get a Good Fish

With meat growing scarcer and getting higher every day, suppose you give fish a fair trial.

You will find fish both cheaper and better for you. This has been proven by government investigation.

The only secret about it is in getting always

A Good, Sweet Fresh Fish

We have solved that problem for you—solved it so well that we GUARANTEE every fish we sell you.

Put fish on your bill of fare. Not one day only, but regularly. You will enjoy it.

Blue Fish, Virginia Spots, Channel Cat, Black Bass, Trout, Mackerel and all the other seasonable ones are here now, fresh daily.

So are the Oysters.

Fulton Market
25-27 E. Alabama St.

The Highest Percentage

of definite returns comes from Constitution advertising.

miles of the Molodechno-Polotsk line. The invaders are spreading out on both sides of this road and are attempting to cut the Molodechno-Polotsk line at several places. This, however, does not threaten the Russian retreat, as the railroad running southeast from Vilna to Minsk is strongly covered by Russian forces.

It is pointed out at the war office that the favorable aspect of the positions at Vilna of the Russians is shown further by the fact that they continue to maintain their positions to the westward in the direction of Orani.

London, September 17.—A Reuter dispatch from Petrograd says:

"The fate of Vilna hangs in the balance. Reports say that cannonading is heard there without interruption day and night. Bomb dropping aeroplanes are constant visitors. Three have been brought down recently.

"The evacuation of government institutions has been completed and factories are being removed. Thousands of workmen have left. The price of various commodities has doubled. Newspapers have suspended publication."

MORE PROGRESS BY GERMANS.

Berlin, September 17.—(Via London.) Field Marshal von Hindenberg's forces which have flanked Vilna and Dvinsk, cutting the railroad between those cities, have made a further advance to the east. The war office announced today the capture of Vidzy, about 35 miles south of Dvinsk.

The statement follows:

Western theater of war:

"In the Champagne we captured, by an attack with hand grenades, a section of a trench in the outer positions of the French, northwest of Perthes. A counter-attack was repulsed.

"Eastern theater of war:

"Army group of Field Marshal von Hindenburg: South of Dvinsk we reached the Komai high road. Vidzy was captured early this morning after fierce fighting from house to house.

"Northwest and northeast of Vilna our attack continued. The Szczara has been crosed near the place bearing the same name.

"The troops of the army of Prince Leopold also have effected crossings over the Szczara at several points.

"Army group of Field Marshal von Mackensen: The marsh districts north of Pinsk have been cleared of the enemy.

"Southeastern theater of war:

"There is no news to report concerning the German troops."

BOMBARDMENTS ON WEST FRONT.

Paris, September 17.—Tonight's war office statement reads:

"Between Angres and Souchez and in the sector of Neuville, struggles by means of bombs and grenades have taken place near the sapheads. Our batteries shelled efficaciously the German works.

"To the south of Arras, on the front of Crinchon, the artillery is still very active on both sides. In the region of Roye grenade fighting is reported. There also has been a well-sustained fusillade between the opposite trenches.

"From the confluence of the Rivers Vesle and Aisne to as far as the Aisne-Marne canal, a very violent cannonade was kept up during most of the day.

"Between the Aisne and the Argonne, in the ravine of La Fontaine-Au-Charmes and at Courtes-Chausses, our cannon of various caliber and our trench pieces have answered the enemy's fire and damaged at several points his positions.

"In the northern Woevre and on the Lorraine front our batteries executed firing, the efficacy of which was ascertained.

"In the Vosges the Germans bombarded the Hilsenfirst and Hill No. 425 to the south of Steinbach. Our artillery poured a destroying fire on the electric works at Turckheim."

The communication issued in the afternoon follows:

"In the Artois district between Angres and Souchez and to the south of Arras our batteries, responding to the fire of the enemy, bombarded violently the German positions and German provision trains

"Between the Somme and the Aisne there has taken place firing from trench to trench, as well as a certain activity on the part of the German heavy artillery, to which we replied with energy

"In the region of Sapigneul and between the Aisne river and the Argonne district the fighting with artillery and with bombs was continued during a part of last night

"There is nothing to report from the remainder of the front"

TURKISH GUNS PLAY ON ALLIES.

Constantinople, September 17.—(Via London.)—A Turkish war office statement issued today reads:

"Near Anafarta our fire prevented the enemy from working upon fortifications before our right wing.

"Our artillery forced the retreat of an enemy torpedo boat which attempted to approach Hissarlik Burnu.

"Our coast batteries bombarded enemy mine layers and important enemy positions at Seddul Bahr."

SERBIAN GUNS STOP AUSTRIANS.

Nish, Serbia, September 17.—(Via London.)—The Serbian war office today made public the following official communication:

"On the 12th and 13th of September small enemy detachments attempted to cross the River Drina at Vishegrad, opposite Gouing Glave, but were repulsed.

"On the 13th, on the Danube front, we prevented the construction of fortification works on the left bank of the river opposite Adcale.

"On the Save front, opposite Belgrade, there has been a duel between our artillery and that of the enemy posted on the heights of Bejamy. The enemy's guns were soon silenced.

"On the night of the 12th-13th an enemy detachment succeeded in crossing the Save near Zasavitza, but was routed by one of our patrols. The night of September 13-14 the eenmy attempted to cross the Save near Carchnitza with two barges filled with soldiers, but we prevented him from crossing.

"On the 14th, on the Danube front, we prevented the erection of fortifications near Bagschia. On the 14th-15th, on the Save front, the enemy attempted to cross the Save in the vicinity of Urtame with two boats, but was repulsed."

SERIOUS DAMAGE BY ITALIAN RAIDS.

Rome, September 17.—(Via Paris.)—Today's Italian general staff statement reads:

"The serious nature of the damage caused by our raids of the 14th on the enemy's defenses commanding the Presena (Genova) valley has been confirmed.

"In the upper Cordevole our artillery scattered a column marching from Varda toward Corvara.

"In the valley of the Torrent of Pontebrana (Feila) one of our detachments making a reconnaissance met an enemy detachment, which it attacked and put to flight, taking seventeen prisoners, two of whom were officers.

"On the Carso plateau columns of infantry and wagon trains of the enemy were shelled by our artillery.

"Aerial reconnaissances disclosed the presence of numerous trains at the stations of Nabresiana and Santa Croce along the Triest railroad. The line was bombarded and damaged by one of our aeroplanes in the vicinity of Garovica.

"An aeroplane dropped a bomb on our hospital depot at Belgian, happily doing no damage."

RUSSIANS REPULSED, AUSTRIANS REPORT.

Vienna, September 17.—(Via London.) Today's official communication reads:

"The Russians attempted to frustrate our flanking attack northeast of Bucezacz by counter attacks. They were repulsed. Our artillery destroyed a hostile armored motor car. Of its three officers, two were killed and the third taken prisoner. All the soldiers were killed and the driver captured. Otherwise activity in East Galicia and on the Ikwa line has greatly slackened. The situation is unchanged.

"Enemy attacks against our forces in the Volhynian triangle of fortresses are growing more severe.

"Italian war theater: On the Tyrolean frontier yesterday there were numerous artillery combats. After midnight last night a strong force of Italian infantry attacked Monte Costor and our positions north of it. The attacks were repulsed with considerable losses to the enemy.

"Carinthian frontier district: The enemy's artillery is developing vigorous activity, especially against the sector of Tarvis.

"In the coastal region the enemy has reopened an attack against the sector of Flitsch."

AKIN'S

Ivy 4100
497 Peachtree

NEW CROP:
Wheat Hearts, 15¢.
Pettijohn, 15¢.
Pancake Flour, 15¢.
Oat Meal, 10¢.

FRUITS:
Grape Fruit, 6¢.
Fancy Melons, 35¢ to 50¢.
Fancy Table Apples.
Tokay Grapes.
Malaga Grapes.

Large Can PEELED PEACHES . . . . . 12½¢

Fresh Dressed FRYERS, 25¢ to 45¢

IN THE MARKET:
Pickled Pigs' Feet, 10¢.
Pig Sausage, 25¢.

Baked Ham, 50¢.

U. S. BREAD, loaf . . . . . 5¢
Tip-Top BREAD, loaf . . 5¢

Block's Kennesaw Crackers . . . . . 5¢ to 10¢

2nd Episode Neal of the Navy

Will be shown in addition to our regular program at

Montgomery's Selecta Theater Today

Peachtree Near Tenth St.

The rain last Monday prompts us to show this again today. Seven big reels today for 5 and 10 cents.

3rd Episode Neal of the Navy Next Monday

Hundreds of people will be on hand today and Monday, so I suggest you come early if possible.

MONTGOMERY
The Moving Picture Man

BRYAN GOING TO EUROPE AS PRIVATE PEACE ENVOY

Editors of Foreign Language Newspapers Select Nebraskan as Man to Stop the War.

Washington, September 17.—William Jennings Bryan announced tonight that he had taken under advisement a suggestion from editors of foreign language newspapers published in the United States that he make a trip to Europe as a private peace envoy. In a statement to a committee of the editors, who, headed by Dr. William Fargo, had urged him to undertake the task, Mr. Bryan indicated that he might at least visit neutral European countries in the hope of finding there information to aid America in "the maintaining of neutrality and the prevention of a preparedness that provokes rather than prevents war."

Mr. Bryan's references to military preparedness attracted attention in the capital in view of the possible effect of his attitude upon some elements in the house when the administration's program for strengthening the national defenses is considered.

Against Preparedness.

Earlier in the day the former secretary of state had given out a statement declaring money for increased military expenditures would be difficult to secure, and adding:

"I do not see that there is any reason for changing the policy of the country in this respect. . . . The preparedness which is now being advocated (by the national defense and navy leagues) not only cultivates the spirit which leads to war, but it involves an expenditure which the people will not submit to unless convinced that some nation is getting ready to attack us, and we cannot single out nations and prepare against them without making hatred a national policy."

In his reply to the editors' committee, Mr. Bryan said:

"I need not assure you that I share your desire for peace and am willing to do anything in my power to hasten it. The service that any one person can render in such a matter is, of course, small, but each one is in duty bound to do what he can, and I am willing to do my part. Whether it is wise for me to undertake a trip to Europe is a question which I am not now prepared to decide, and I am sure you will allow me to take the matter under advisement. Even if it is impossible to exert any influence toward the hastening of peace, a trip to the neutral countries might give me information that I could use in the work which lies before us here, namely, the maintaining of neutrality and the prevention of a preparedness that provokes rather than prevents war."

To Push Peace Treaty Plan.

Another work to be done on such a trip, Mr. Bryan said, would be furtherance of the peace treaty plan he inaugurated. Existence of peace treaties with Great Britain, France and Russia, he declared, "enabled us to carry on our diplomatic disputes with them without any of the sensationalism that has attended our correspondence with Germany," and the acceptance of such treaties by Germany, Austria and Belgium "would silence the jingo press, and to a large extent remove the excuse which has been used for the propagation of the doctrine of greater preparedness."

"Having great faith in the plan and progress negotiating the other treaties," he added, "I might be able to present the case more strongly in personal interviews than I was able to do by diplomatic correspondence, and now that the advantage of these treaties has been made more apparent, it is possible that Germany, Austria and Belgium might be willing to enter into such treaties."

Mr. Bryan said that if he decided to make the trip he would go not as a spokesman of any special group, but as "a representative of the peace sentiment of the United States, which includes the vast majority of our people."

NEW CONGRESS DISTRICT CREATED FOR ALABAMA

Montgomery, Ala., September 17.—By the passage of a congressional redistricting bill in the senate and the favorable report of the house committee to which it was referred, Alabama is assured of a tenth congressional district. At present there are but nine districts. The present congressman-at-large, John W. Abercrombie, is legislated out of office.

The strengthening of the democratic forces in northeast Alabama is assigned as a reason for the extra district. The bill provides for the establishment of the district in a section of northeast Alabama, where the democrats have been forced to make a hard fight in each general election in order to keep a democrat in congress and to prevent the breaking of the solid democratic delegation.

CYCLIST DOERFLINGER DOOMED TO DIE AS SPY

Swiss Government Appeals to Germany in Behalf of the Professional Rider.

Geneva, Switzerland, September 17.—(Via Paris.)—The professional bicyclist, Doerflinger, a resident of Basel, has been condemned to death as a spy by a German court-martial. The Swiss government has intervened in his behalf with a request for clemency.

An account of Doerflinger's experiences is given by The Journal de Geneve. After the war broke out he traveled in Alsace and Baden as a representative of a business house. He received an anonymous letter asking him to meet a stranger at Montreux, Switzerland. It is said this man engaged him to supply military information.

Through his acquaintance with a German, now an aviator, who had conducted a factory at Freiburg, at which military aeroplanes were manufactured, Doerflinger was able to take a trip in a war plane. All he learned he is alleged to have communicated to a foreign agent, being heavily paid for the information he gave. Also, it is averred, he made arrangements with the wives of German soldiers at the front to secure military information through those women for which they were paid. It was one of these who denounced Doerflinger. When it was necessary to put anything into writing, he is said to have made use of the inside band of his collar.

Doerflinger, who was condemned to death by a court-martial, has appealed to a higher military court.

PROHIBITION RALLY AT WINDER SUNDAY

Winder, Ga., September 17.—(Special.)—Rev. J. C. Solomon, representing the Anti-Saloon league, will occupy the pulpit of the First Methodist church at 11:30 o'clock next Sunday morning, and at the same hour Superintendent Eichelberger will speak at the First Baptist church. In the afternoon all the churches of the city will join in an union service in the interest of prohibition.

12 Stores--Trade at the Nearest Store

Armour's Maraschino Cherries
15c size 12c
25c size 18c
50c size 28c
75c size 48c

ARMOUR'S GRAPE JUICE
10c size 8c
15c size 13c
25c size 19c
50c size 33c

Marigold Butterine Lb. 21c

Irish Potatoes Peck 19c

GREEN CABBAGE lb. 1c

No. 3 PORK and BEANS 8⅓c

MAGNOLIA FLOUR 24 lbs. 79c

XXX Self-Rising FLOUR 24 lbs. 83c

25 Lbs. SUGAR $1.45
16 Pounds $1 00

BROYLES'

MOTHER SAYS
"Try Broyles' Bread once--then you'll always use it"

2 Loaves for 7c

COFFEES
Regular 20c Coffee 15c
Regular 25c Coffee 19c
Regular 30c Coffee 23c
Regular 35c Coffee 28c

Striped Breakfast Bacon lb. 16c

12 LBS. BOLTED MEAL Special Price 29c

Best Can Tomatoes 5c

PEACHES Basket 20c

1915 SECTION HONEY 2 for 25c

Best CREAMERY BUTTER 32c

Uncle Sam Bread . . . 5c A Loaf
The Quality Is Supreme

Tip-Top Bread Per Loaf 5c

Stone's Cakes Six Varieties 10c

City Market Company

ATLANTA'S CLEANEST MARKET
CORNER PRYOR AND ALABAMA STREETS
Main 871; Atlanta 580.

Round Steak 14c
Tenderloin 15c
Porterhouse 17½c
Chuck Steak 17½c
Club Steak 12½c
Regular Hams 11c
Chuck Roast 11c
Lamb Hindquarters 18c
Lamb Chops 25c
Pork Shoulder Roast 15c
Veal Stew 8c
Veal Cutlets 16c
Veal Chops 12½c

Sugar Cured Skinned HAMS 13½c

Veal Roast 15c
Veal Legs 12½c
Rib Roast 15c
Rump Roast 12½c
Pork Hams 16c
Breakfast Bacon, Sugar Cured (strips) 20½c
Breakfast Bacon (sliced) 22½c
Raw Ham (sliced) 25c
Wieners 15c

Stone's Cakes Always Fresh 10c

Tip-Top Bread 5c

UNCLE SAM BREAD, LOAF 5c

WE DELIVER

Take advantage of following special low meat prices and save 30 to 40 per cent on your meats.

BUEHLER BROS.

Sugar-cured Hams 13c
Sugar-cured Picnic Hams 11½c
Sugar-cured Breakfast Bacon . . . . . 15c and 18c
Sliced Breakfast Bacon and Ham 22c
Wieners, Frankfurters 12½c
All-Pork Sausage 15c
White Salted Side Meat 12½c
Mixed Sausage and Hamburger 10c
No. 10 Pails Pure Kettle Rendered Lard $1.10
No. 5 Pails 55c
No. 3 Pails 37c
Choice Pork Loin Roast, 15c
Choice Pork Shoulder Roast 11c
Fancy Hindquarter Lamb 14c
Choice Beef Rib Roast (boneless and rolled) 15c
Prime Beef Rib Roast . . . . . 11c and 12½c
Choice Beef Pot Roast . 9c to 11c
Fancy Veal Roast . . . . . 10c to 15c
Choice Boiling Meat . . . . 7c and 8c
Choice Veal and Lamb Stew, 8c
Fancy Fresh Dressed Hens . . . 17c
Fancy Fresh Dressed Friers 22c
Strictly fresh Brains (2 sets), 25c
Spiced Home-cured Corn Beef 12½c

All our meats are strictly fresh and of best quality.

The Packing House Market
119 Whitehall Street

Fig Bars, 2 lbs. . 25c
Vanilla Wafers, 2 Pounds . . . 25c
Ginger Snaps, 2 Pounds . . . 15c

Cross & Blackwell's Orange Marmalade Regular 25c—Special Today, Jar . 18c

Hughes

SPECIALS FOR TODAY SATURDAY, SEPTEMBER 18

Chili Sauce —15c Size— Today, 3 Bottles 25c

White Crest FLOUR As White As the Driven Snow, 24-lb. Bag $1.05

FANCY SOFT Peachy Peaches With the real Peach flavor Basket . 25c

SLICED BACON —Our Own Slicing— Pound 23c Whole Strips, lb. 21c

Swift's Premium HAMS Makes Delicious Red Gravy, Pound . 18½c

Fancy Sour LEMONS Full of Juice 3 Dozen 25c

WESSON'S SNOWDRIFT OIL 35c Quart Cans, Today 25c

LIBBY'S CRISP QUEEN OLIVES 50c Bottles—Nearly a Quart, Today . 29c Only 96 Bottles to Sell

After 5 o'clock we will sell 3 5c Packages S. S. Crackers . . 10c; 3 10c Packages S. S. Crackers . . 20c; Knox Gelatine, Pkg. 10c; 3 Bars Ivory Soap . 10c. Soap with other purchases

HONEY BEE or PET MILK 7 5c Cans . 25c; 4 10c Cans . 30c

BEST CHICKEN FEED 10 Lbs. 25c

NEW ARRIVALS
Bottle
Onion Relish, . 15c
Paprika Relish, . 15c
Piccalli Relish, . 15c
Plantation Relish, 15 & 25c

Crisp Celery, 2 Stalks . . 15c
Crisp Lettuce, Head . . . 10c
Fancy Tomatoes, Quart . 10c
Tender Corn, Dozen . . 20c

BEECHNUT JAMS and JELLIES 20c Jars . . 11c; 35c Jars . . 18c; Oscar Sauce . 18c. Only a limited quantity

Made in Atlanta Butterthins
Frank E. Block CO.

Tip-Top Bread 5c Per Loaf

Stone's Cakes —Six Varieties— 10c

Sanitary Market Co.

46 Walton St., Saturday.

Beef or Veal Stew 6c
Pork Shoulder, whole 9c
Hamburger or Spareribs 10c
Round Steak 11c
Best Salt Meat 11c
Rump or Shoulder Roast 11c
Porterhouse or Loin Steak 14c
Choice Rib Roast 14c
Choice Lamb Legs 15c
Pure Pork Sausage 15c
Sliced Bacon or Ham 20c
Silver Leaf Lard, No. 5 . . . . . 49c
Silver Leaf Lard, No. 10 . . . . . 99c
Uncle Sam Bread, loaf 5c

The Home Market Co.

In Rogers' Store,
9 NORTH BROAD ST.
Will Sell Saturday

BEEF.
Forequarter . . . . . 10c to 12½c
Hindquarter . . . . . 17½c to 20c

LAMB.
Forequarter 10c
Hindquarter 15c

PORK.
Shoulder 12½c
Sausage 15c

PIERCE SPECIAL

Just received a new lot of splendid soft Shirts, soft cuffs, in extra fancy patterns. While they last **98c**

ALLEN M. PIERCE

"Always Something Different"

13 Marietta Street

Jellico Users Prefer

Peerless

The Standard

Jellico Coal

Comes Lump or Round
It Is a CLEAN Coal
There is no waste in it
It burns to a fine ash
Best for Grate and Stove

RANDALL BROS.

Exclusive Distributors

5 Yards—One Near You

FINEST

DENTAL WORK AT LOWEST PRICES

We Do Not Charge One Penny More Than the Prices We Advertise

ONE PRICE—NO MORE NO LESS

Best Gold Crowns
Bridge Work . . $3

BEST SET OF TEETH $5

Painless Methods—Skillful Operators of Years' Experience

ONE PRICE DENTAL OFFICE

106½ Whitehall Street, Corner Mitchell

TRUE VALUES — RETAIL MERCHANTS ASSOCIATION

Masters of the art of being alright---the fall Hats and Shoes of

MUSE

Offering a complete presentation of the styles the men who are well-dressed will wear.

NEW York is advertising them just as we are—the most interesting fashions ever known; a most splendid presentation of correctness. Here is just what you want your Hat and Shoes to be. WE KNOW THAT THEY ARE JUST WHAT YOU WANT BECAUSE WE KNOW THAT THEY ARE PERFECT.

An immediate call is suggested

George Muse Clothing Co.

MUNITIONS OF WAR MAY BE EXCLUDED

From the Exports to Be Paid For by Proceeds of American Loan to Allies. Pro-German Banks Balk at Munitions.

New York, September 17.—The Anglo-French financial commissioners seeking to establish a mammoth credit loan here, and American financiers who expect to supply the money, were reported to be at odds tonight over the question of including war munitions among exports to be paid for by proceeds of the loan.

The commission and the bankers have agreed on several details, but on this major question, it was said, their views are diametrically opposed. There also is an apparent split on the question in the ranks of the American financiers, it was said tonight.

The commission's attitude is said to be that the big credit, whether a billion dollars or less, should provide funds for all exports and that munitions certainly should be included. Some American bankers think so, too; but a great many are said to be of the opinion that the loans should cover only such exports as wheat, cotton and manufactured products, and that another method must be found to pay for munitions, even if it involves shipment of huge stocks of gold.

The situation has not reached a deadlock, or anything approaching it, but the line of demarcation is clear and well defined.

The Role of Russia.

A minor point of variance between the commission and some American bankers is the role that Russia is to play in participation of the loan. Some bankers want to deal direct with that country, it is reported. A third point of disagreement concerns the rate of interest.

If the commission's callers have correctly reflected its views in their talks with newspaper men, Great Britain and France insist that the proposed bonds shall not pay more than 5 per cent, and that there shall be no underwriting of the issue.

To the underwriting proposal, it is understood, American bankers generally have been won over. Here and there, however, a voice of dissent is heard.

Instead of using underwriters, it was thought tonight the issue would be placed through a syndicate which would subscribe to the loan, and that subscription would be open to all comers on equal terms.

Thus the smallest of the approximate 22,000 national and state banks and trust companies throughout the United States would get exactly the same terms as the largest or as any great private banking firm.

If this program be followed, there are indications that the so-called pro-German financiers of New York would for the most part subscribe millions toward the project, always with the condition that the funds be unavailable for munitions of war. If munitions of war are included, it was asserted, there is not a so-called pro-German banking house in New York city that will subscribe.

Details Agreed Upon.

Other details of the proposed loan, on which the negotiating parties are said to have agreed, are:

The Term—The loan is to run for five years, or ten years, or serially from five to ten years, as may be deemed expedient after the adjustment of other details.

The Form—The loan is to be granted upon straight British and French government bonds, payable in dollars. These bonds are, in effect, to be a first mortgage on Great Britain and France and consequently are to take priority over all other outstanding bond issues.

The Collateral—There is to be none.

There has been no agreement as to the amount of the loan, but this, there is a general belief, can be adjusted easily after a final decision is reached as to the inclusion of war munitions. Financiers said tonight that while the first tentative proposal has been to lend the commission a half billion dollars, there was reason to believe this sum might be exceeded.

The commission, said a banker tonight, will not be satisfied with a half billion dollars. It wants a round billion. But if munitions of war be excluded there are indications that two hundred to three hundred million will be knocked off the original billion asked for.

"The whole matter may be finished within a few days," one prominent banker said, "or it will be all off."

The inference was that it would be "all off" as to the particular proposals now on the boards and that other plans for establishing the credit would have to be considered. There was no inference whatever that the commission's labors would be ended, in this event, with failure.

Apparently the men who should know think the situation is encouraging. The barometer of their sentiments was found today in the strengthening tone of the foreign exchange market.

Placards Against Loans.

Opponents of the loan carried their campaign into Wall street today and announced their sentiment from the flaming placards in front of the office of J. P. Morgan & Co.

"Wall Street's Shame!" read one of several large sign boards held aloft by leaders of a file of men who marched through the financial section. Another read: "The Money Trust Is Lending Billions of American Money to Bankrupt England, France and Russia."

The procession ended with a man carrying a big sign on which was painted in red, white and black: "Billions for King George."

The paraders stopped in front of the Morgan office. A crowd collected and detectives ordered them to move on.

Earlier in the day a large man, dressed in a bright red coat and blue breeches, which, he said, were emblematic of the British army uniform, sauntered through Wall street and stopped in front of the Morgan office. A diminutive straw hat, whose crown was not larger than a silver dollar, rested on his head and in his hand he carried a many-colored banner on which was written sentiments similar to those displayed by the paraders. The police finally sent him away.

CONVICT LEASE SYSTEM RETAINED BY ALABAMA

Montgomery, Ala., September 17.—In an after midnight session of the senate today the bill providing for the abrogation of the convict lease system in Alabama was killed, 21 to 12. The bill had been passed in the house, and was being supported by women's clubs and organizations for social betterment throughout the state. The measure provided for the taking out of the mines and turpentine camps of all convicts, abrogating the contracts with corporations employing convicts and putting the state charges to work on roads and farms.

DECREE FOR THE SALE OF THE N. O., T. & M. R. R.

New Orleans, September 17.—A decree ordering the sale of the New Orleans, Texas and Mexico railroad in this city, on November 15, next, was issued today by Federal Judge Foster. The decree was issued at the request of the New York Trust company, trustee of the bonds of the road, which has been a part of the Frisco system, and for more than a year has been under the management of a receiver.

The reorganization committee of bondholders has announced its plans to buy the road, the sale under court orders being necessary to make it an independent line.

GERARD AND JAGOW CONSIDER ARABIC

Berlin Believes That Differences Will Be Discussed in Informal Conversations. Agreement Is Expected.

Berlin, September 17.—(Via London.) James W. Gerard, the American ambassador, called on Dr. Gottlieb von Jagow, the foreign minister today, presumably in connection with the situation that grew out of the sinking of the White Star liner Arabic by a German submarine, and the opening of negotiations on the submarine problem. No definite information is obtainable, however, concerning the subjects dealt with.

Nothing can be learned here to confirm a Washington dispatch saying it was the intention to open conversations between the two countries on the submarine situation, but officials generally assume that the news is correct and express the belief that difficulties between the United States and Germany would be on a better way toward settlement by such a method.

Differences in viewpoints, which are only stiffened when laid down in formal notes, can, officials believe, be more easily adjusted in informal conversations, and all the more so, they say, because the fundamental differences of policy have largely disappeared under the new instructions regarding attacks on passenger steamers.

The United States and Germany, it is declared, appear to be now in substantial agreement on the principle involved, and it is now largely a question of adjusting cases like the Arabic in conformity with that principle.

Germany, it is believed here, will be ready to consider testimony bearing on the point of how far the captain of the submarine was justified in his belief that the Arabic was bent on attacking him, and that in conversations she will have the opportunity to satisfy the American government that her policy and practice under present conditions will harmonize in the future.

"Freedom of the Seas."

Under the heading, "Freedom of the Seas," The Roersen Zeitung takes America to task for her attitude toward submarine warfare. It is a remarkable coincidence, this newspaper says, that two nations apparently striving for the same goal should become involved in such serious differences of opinion. The article continues, "America based her protest against German naval warfare on the contention that she, as the most important neutral, has a commission to fight with all her strength for the freedom of the seas. Germany desires the same thing. That is, she is contending against England's arrogant claim to naval supremacy. Since her naval forces do not match Britain's she has to resort to the new and unusual means of submarine warfare in order to counteract British activities in oppressing not only German trade, but the trade of neutrals.

"We admit neutrals must suffer thereby, but they should be willing to make sacrifices for the good of the cause, if they properly appreciate the situation; the more so as they are called upon to suffer by giving up trade in contraband. In Washington one evidently closes one's eyes to this obvious fact, since a very considerable trade in war materials is involved. Washington claims exceptions for itself and for American citizens. It argues that these citizens must be exempt from the dangers of war, even though they venture into the danger zone, which has been labelled as such. That is the more unreasonable since the same right is not demanded from England. Similar claims might be made concerning warfare on land, which would lead to impossible situations.

"He who ventures into the territory of military operations is conscious of the dangers involved, and often must becar lamentable consequences. That is a platitude, which no one who approaches the question without prejudice can avoid."

ALL "F" SUBMARINES OUT OF COMMISSION

Washington, September 17.—Secretary Daniels today ordered all submarines of the F-4 type out of commission for a thorough examination. His action was taken upon the report of a board of inquiry which ascribes the F-4 disaster to a battery explosion.

This statement was issued at the department:

"Secretary Daniels announced that careful examination of the F-4 by the board of investigation appointed for the purpose showed that in the batteries the lead plates were badly corroded through in places, and that the corrosion existed in the steel plates in several places.

"Secretary Daniels has ordered under examination the F-1, F-2 and F-3. They will probably be sent to the Mare Island navy yard for thorough overhauling with a view to correct this inherent fault in batteries and in the meanwhile has issued instructions suspending all exercises of the submerged runs of these boats."

BULGARIA'S HELP LOST TO THE ALLIES

Turco-Bulgar Agreement Means That Allies Have Failed in Part of Diplomatic Contest to Swing the Balkans.

Bucharest, Rumania, September 17.—(Via Berlin and London.)—"The allies know that in no case may they count on Bulgaria's help on the Gallipoli peninsula," says the semi-official Independance Romaine in an article dealing with the Turco-Bulgarian agreement. "They have lost that part of their diplomatic contest in the Balkans. It remains to be seen how the other part will come out.

"King Ferdinand will leave tomorrow for a week's vacation on the Danube. This fact completely disposes of reports concerning the activities of Rumanian troops on the frontier, which in reality are nothing more than the anual maneuvers."

Vienna, September 17.—(Via Berlin and London.)—The surrender by Turkey to Bulgaria of the territory from the Dedeaghatch railroad will be celebrated publicly in Bulgaria on September 19, the thirteenth anniversary of the annexation by that nation of eastern Rumelia. A royal decree announcing the new acquisition of territory will be read all over the country.

Turkish Deal Opposed.

Paris, September 17.—A dispatch of the Balkan agency from Bucharest says that the leaders of all the opposition parties in Bulgaria have held a meeting, at which it was decided to publish an apeal to the country explaining the international political situation as affecting that nation. The appeal will be made on the ground that under present circumstances the attitude taken by the government is perilous.

The Bulgarian government's decision to make terms with Turkey has met with considerable opposition. Advices from Bucharest recently reported a majority of Bulgarian statesmen as favoring a rapprochement with the quadruple entente, Serbia and Greece.

German Promises to Bulgaria.

Turin, September 17.—(Via Paris.)—The Stampa says it has learned "from a diplomatic source" that Germany has made extensive promises to Bulgaria to obtain that nation's benevolent neutrality. It states that these promises were made to King Ferdinand of Bulgaria by the grand duke of Mecklenburg on behalf of Emperor William, and that among them was the stipulation that King Ferdinand should have the crown of Byzantium.

This dispatch, which lacks authoritative confirmation, would indicate on its face a promise to Bulgaria of a radical extension of its boundaries. The ancient Byzantine empire included all the territory now held by the various Balkan nations and European Turkey.

GREECE AND BULGARIA ON BETTER TERMS.

Athens, Greece, September 17.—(Via Berlin and London.)—There are indications that the relations between Greece and Bulgaria are improving. In the most influential circles the conviction is said now to have been reached that neutrality must be the only policy for Greece.

The utterances of Premier Radoslavoff, of Bulgaria, expressing the hope for more cordial relations with Greece, have made a deep impression, as has also the declaration that the future of the Balkans depends upon an understanding between these two nations.

The pro-Russian newspaper Mir has been suppressed.

Paris, September 17.—A further large number of troops is reported by the Balkan agency to have been called to the Greek colors. The Athens correspondent of this agency says a royal decree has been issued calling out reservists of the classes of 1886, 1887 and 1888 on October 1.

DUMBA TO BE RECALLED FOR "CONSULTATION"

Washington, September 17.—The Austrian government intends to recall Ambassador Dumba for consultation, according to intimations given to Ambassador Penfield when he delivered the note from the United States asking for the return of the ambassador to Austria.

This arrangement is satisfactory to the American government. It is understood, however, that Ambassador Dumba will not return to the United States.

There is every indication from Ambassador Penfield's dispatches that the Austrian government received the American note in a friendly spirit.

New York, September 17.—Dr. Constantin T. Dumba, the Austro-Hungarian ambassador, whose recall has been asked, visited Count vorn Bernstorff here today and remained with the German ambassador for more than an hour. When Dr. Dumba left he said he expected to go to his summer home at Lenox, Mass., tonight.

Through his secretary, Count vorn Bernstorff said he wanted it understood that Dr. Dumba had not held a conference with him, and that being an old acquaintance, the Austrian ambassador merely had dropped in to pay a friendly call.

Asked if Dr. Dumba's call was in the nature of a final adieu, the secretary answered, "Not at all," and said he did not believe Dr. Dumba had made definite arrangements for his trip to Vienna.

Inquiry at steamship offices brought statements that no reservation had been made for Dr. Dumba.

"You seem certain you'll be able to prove your client is sane." "Yes," replied the lawyer. "The only witnesses the other side has are professional alienists."—Life.

Chamberlin-Johnson-DuBose Co.

ATLANTA NEW YORK PARIS

The Junior Department (Third Floor)

One of the Busiest and Most Satisfactory Little Shopping Centers in Atlanta

Look in any day now and what do you see in the Junior Department?

Mothers and daughters grouped here and there satisfactorily choosing fall and winter apparel.

The displays have been brought to that point of excellence that inspires a confidence, a sense of security that here the quest of clothes for the young folk ends.

Varieties are so well chosen, so broad and inclusive, styles are so novel—everything that could be done to insure profitable, pleasant shopping has been done.

New Suits and Dresses for Juniors

are indeed new; and as we have been told, the most becoming styles that young women have had in many a season.

Suits of velvets, of serges, of cloths, of gabardines, are developed in genuinely youthful styles. The motif that seems to run through the whole display, with an occasional variation, is a ripple coat. It falls gracefully from the shoulders and flares at the waist sometimes in plaits, sometimes plain and belted, sometimes edged with a band of fur. The collar is very often high and close-fitting—the chin-chin. Skirts are plaited, or plain and flaring.

The Dresses—the all-serge dresses, the all-silk dresses, the serge and silk dresses bring into play most delightful combinations of colors, plaids and stripes gay and monotoned. So many of them show the smart jacketed effect. It's a display of right styles.

Jansen Nursery Furniture

We have secured the agency for this most attractive Jansen nursery furniture. It includes wicker and reed cribs, bassinettes, layette baskets and many other fascinating novelties.

It comes in a rich, cream-ivory, with a dainty touch of pink or light blue now and then.

See it in the Junior Department.

The Children's Coats Are Ready

Sizes two to six years.

Some of the smartest are of black plush with collars of fitch, astrakan, beaver or imitation ermine. Sometimes they are plain, again girdled.

They are $5.75 to $12.50.

Others are of cloth, zibeline, boucle, chinchilla, in green, navy and African brown. They are trimmed with velvet and novelty buttons.

They are $4.75 to $10.00.

Fall Clothes for the Baby

New long and short coats in crepe de chine and cashmere, $3.50 to $15.00.

New caps and bonnets in silk; many in crepe de chine to match coats; 59c to $3.50.

New cashmere sacques and kimonos, hand embroidered in pink and blue; $1.25 to $6.50.

New Baby Bunting Blankets, in pink and blue, 50c to $2.00.

New vests, new dresses, new skirts, new flannels, new bootees.

$12.50, $15.00 to $25.00 White Crepe de Chine Dresses, $7.50

Today in the Ready-to-Wear Section a Sale of some twenty-five white crepe de chine dresses that were originally $12.50, $15.00, $20.00 and $25.00, at $7.50.

There are a number of styles, one as attractive as another—plaited skirts, lacy bodices, taffeta girdles, an occasional one in a smart blue crepe de chine jacket effect. Every one as fresh as the morning. With these at the same price go some four afternoon and evening dresses of net and lace and taffeta.

Chamberlin-Johnson-DuBose Co.

Chamberlin-Johnson-DuBose Co.

ATLANTA NEW YORK PARIS

When a Mahogany Finished Dining Room Set Such as This Is Priced at $133.00

it is sure to find its way very quickly into an appreciative home.

Plainly and simply, it is a—**remarkable value,** as once you have examined the wood and closely scrutinized the workmanship you will agree.

It is a Sheraton design, simple and graceful.

The 60-inch Sideboard, with panel mirror, is	$ 50.00
The 38-inch China Cabinet has glass door and two side panels of glass; it is	33.00
The 54-inch, 6-foot Extension Table is	35.00
The 44-inch Serving Table is	15.00
	$133.00

Chairs to match are $3.50.

Chamberlin-Johnson-DuBose Co.

THE CONSTITUTION

Established 1868.
THE STANDARD SOUTHERN NEWSPAPER

Published Daily, Sunday, Tri-Weekly
CLARK HOWELL,
Editor and General Manager

Directors: Clark Howell, Roby Robinson, Albert Howell, Jr., E. R. Black, H. W. Grady.

Telephone Main 5000.

Entered at the postoffice at Atlanta as second-class mail matter.

POSTAGE RATES.
United States and Mexico.
10 to 12-page papers, 1c; 12 to 24-page papers, 2c; 24 to 36-page papers, 3c; 36 to 56-page papers, 5c.

ATLANTA, GA., September 18, 1915.

SUBSCRIPTION RATES.
By Mail in the United States and Mexico.
(Payable invariably in advance.)

	1 mo.	6 mo.	12 mo.
Daily and Sunday	60c	$3.25	$6.00
Daily	50c	2.25	4.00
Sunday	...	1.25	2.00
Tri-Weekly	...	....	1.00

By Carrier.
In Atlanta, 55 cents per month or 12 cents per week. Outside of Atlanta, 60 cents per month or 14 cents per week.

J. R. HOLLIDAY, Constitution Building, sole Advertising Manager for all territory outside Atlanta.

The address of the Washington Bureau is No. 1427 S Street, N. W., Mr. John Corrigan, Jr., staff correspondent, in charge.

THE CONSTITUTION is on sale in New York city by 2 p. m. the day after issue. It can be had: Hotaling's Newsstands, Broadway and Forty-second Street (Times Building corner), Thirty-eighth Street and Broadway and Twenty-ninth Street and Broadway.

The Constitution is not responsible for advance payments to out-of-town local carriers, dealers or agents.

ON WATCH IN THE WARDS.

A ward club would be a good thing in every ward. That is, of course, the right kind of a ward club.

The fifth and seventh wards have already demonstrated it. It is purely a business proposition designed to see that no work or improvements to which the ward is entitled are neglected or allowed to go by the boards.

At a meeting of the Fifth Ward club just held the members condemned sanitary conditions in two public schools, the State Street school and the Meador Goldsmith school. This condemnation was based upon committee investigation and report made to the club, and the trouble will be remedied at once. They likewise discussed the proposed city bond issue, recognized the importance of it and the necessity for it, and realized that postponement was necessary to its success.

These are matters in which the fifth ward residents are interested, not in a political but in a business way; just as much so as if they were to order a carpenter or a tinner to come out and mend an annoying and dangerous leak in the roof. They are not only directly interested themselves, but their children are interested, from a standpoint of health now and from one of adequate facilities in the future.

This sort of healthy activity has accomplished things for the fifth ward. Similar activity has brought about improvements in the seventh ward, far in advance of what would have been secured if city matters as to these wards had been allowed to take their own course.

There are wards in Atlanta in which not one resident in one hundred knows how it stands with the city as regards streets, sewers, schools, sidewalks and other city improvements. Residents of the fifth and seventh wards not only know to a dollar what they have to count on, but they keep an eye upon conditions, especially as related to health and facilities of city institutions so that nothing to which they are entitled gets away from them.

This is the healthiest sort of political activity. Political it is, of course, but it is the business end of politics. It gets down to the basic political principle of the welfare of the community, and, through the community, of the individual.

There can be no more healthy or beneficent politics than these ward organizations composed of men who seek no political office, but solely community well-being and advancement. The fifth and seventh wards have set a pace which others would do well to follow.

ATLANTANS NOT EASILY MISLED

This is the annual season for flooding Atlanta, as well as other cities of the south, with announcements of New York "purchasing bureaus," which purport to render an exclusive service in providing clothing and other articles in the style of the day for a specific fee. "If you want style you have got to come to New York for it," they write.

Atlanta styles are less than twenty-four hours from Broadway. Atlanta buyers of women's clothing visit New York and other markets every thirty days.

Atlanta buyers of men's apparel are in constant touch with the sources of modern up-to-date style.

Atlanta men and Atlanta women can buy in Atlanta styles which are identical with those seen on Fifth avenue. Indeed, the Atlanta wares are made by identically the same houses as those that supply New York.

The average Atlantan can do far better here at home, both in the matter of style and price, than he can in a market of which he knows comparatively little, and particularly when he may have to get some one else to do his buying for him.

When it comes to modernity in style and reasonableness in price, Atlanta can compare favorably with any of them, anywhere. But aside from that, where would we be if we began to do our buying in foreign markets? A community is built on home business and every dollar that is sent out of it for something which could be as readily purchased at home takes that much away from our own constructive progress.

We preach to the farmer the doctrine of making home supplies, so that his cotton money will remain at home. We are just beginning to reap the benefits of this doctrine because the farmer has begun to practice it. Suppose we should be asked to buy our fire and life insurance in New York or Chicago, or anywhere else? It can easily be imagined what would become of our insurance agencies if we followed this policy. And so with every other line of business.

There is even more reason why we should clothe ourselves at home. There is not only every opportunity to get exactly what we want, but every time we do it we play our due and appropriate part in the constructive progress of the community in which we live.

NOT OUR LOOKOUT.

If merchants in Copenhagen, or any other neutral European port, order goods from the United States, and particularly merchandise which cannot be classed as war contraband, why should American merchants be made to suffer because of English belief that the Copenhagen merchants intend subsequently to ship them into Germany?

From a standpoint of justice and international law it is impossible to account for that feature of the recent English prize court decision, declaring forfeited to the crown some $3,000,000 worth of American meat and other products shipped from this country upon orders received from Copenhagen, a recognized neutral port. Concerning this phase of these cases, the English prize court says:

> It was plain that these ships were carrying towards Copenhagen, when captured, thirteen times the amount of goods which, under normal circumstances, would have been taken to that port.

That may have been very true, and yet it does not justify seizure and forfeiture of our goods, simply upon belief that although bound for a neutral port, they were destined for England's enemies.

It strikes us that the problem of the disposition of these goods is one for Great Britain to take up with Copenhagen. Our contract is concluded when we have delivered them to the consignees in that neutral port. It is none of our lookout if Copenhagen orders a hundred times as much meat in one year as she would ordinarily take; neither is it any of our business what she does with it after it is received and paid for.

But it is very much of our business to see that our commerce with neutral ports is not interfered with upon the high seas, in violation of the laws of nations, and because of somebody's belief about its ultimate destination.

It is not a question of ultimate destination with which we have to deal, but of direct orders from merchants in neutral ports for legitimate articles of commerce which they are privileged to order in any extent they see fit.

In rendering its decision the English prize court has placed British expediency above international law and treaty agreement. The court has connived with the government in the violation of solemn treaty obligation, and American producers become the victims of this subversion of law and justice.

It is the clear duty of the American government to enter vigorous protest against this unwarranted attack upon American rights. We have no question that when the proper time comes President Wilson will put it as clearly up to England as he has done in the case of Germany.

The majority of the American people undoubtedly sympathize with England in the present conflict; but England cannot hope to hold that sympathy by piratical depredations upon American commerce.

BETTER AMERICANS NOW.

Americans who have spent the past year viewing the wonders of their own country, and have helped in its upbuilding by investing their money at home, are better Americans now.

They have become publicity agents for their country in every laudable way; they can talk of it with more pride and intelligence; their experience has made truer patriots of all of them. It took a great war to make many of them know that the wonders of the universe are right here at home.

It has been a great year at home! It may be called a year of patriotism and prosperity, with more heart and hope for the future of the country!

Telling about when the war and the world will end seems to be all the business some people have.

At last it begins to assume the proportions of an autumnal artillery drive on the western front.

The patience of America has been put to the test, but in no respect has it been found wanting.

The fat men at the military training camps are making themselves "amazingly fit."

JUST from GEORGIA

By FRANK L. STANTON

His Climbing Philosophy.

I.

Some folks think they're up so high
They'll bump the red stars from the sky,
That even the sun, at high degrees,
Will have to say: "Excuse me please!
I've got to light the world today:
I hope I am not in your way?"
But these same folks, so out o' sight,
Please God, they dunno where they'll light!

II.

The trouble is, they all forget
That other folks are livin' yet;
That when they climb to Starbright Town
It's wrong to kick the ladder down,
For, not a star that's in the sky
But says: "It's lonesome, here on high!"
And one can't tell—when you are there,
If you're a mouse or millionaire!
Climb high—until you're out o' sight—
Please God, you dunno where you'll light!

* * * * *

The Literary Waiter.

Here is a literary item somewhat out of the ordinary. It has to do with James Stephens, of Dublin, Ireland, who is the author of novels, sketches and poems of recognized merit.

"He is somewhat noted for his absent-mindedness. In Paris he wrote his imaginative verses in the corners of cafes and never noticed which of these had been the environment of his muse. Once he left the manuscript of 'The Demi-Gods' in one of them, but could not remember where. Days after, wandering into the Cafe Closerie des Lilas, a waiter handed him the lost sheets. A five-franc piece was offered. The waiter with much dignity refused the reward. 'I am, he said, 'a man of letters myself when I have an hour to spare and I know what it would be like to lose the fruits of one's brains.'"

* * * * *

* * * * *

A Cool Invitation.

I.

Come on, Mister Winter,
While blizzards beat their drum,
Even if you blow the world
Clear to Kingdom Come!

II.

Though your breath is frosty—
Nipping low and high,
You'll surely cool the hot sun,
Or blow him from the sky!

III.

Come on, Mister Winter!
We'll take our time and chance:
Fetch a fiddle with you—
We're ready for the dance!

* * * * *

Wayside Philosophy.

Get out in the sunshine, and see Happiness coming down the road and picking a banjo for the whole world to dance.

Burning the bridges behind you may be good policy, but that's the way some folks set whole towns on fire.

Campaign speakers are not burning the woods all the time. They realize that people may need them for fuel in the winter.

Seeking office is hunting trouble, but people will run to the end of the rainbow in that business.

* * * * *

The Queer Ones.

I.

What trouble we are raising
When life has golden store
And love and joy amazing
Are knocking at the door!

II.

When the crops are golden—
Blue sky bending o'er,
Still the story olden:
"Good Lord, send us more!"

III.

Isn't life the prankful?
All our ills we weave.
Good Lord, make us thankful
For blessings we receive!

* * * * *

As Editor Shannon Sees It.

Editorial paragraph in The Commerce News:

"The doctors tell us that unless we eat heavily of meats, eggs and sweet milk, we are liable to develop a case of pellagra, and then they tell us that if we do eat these things we are almost sure to have Bright's disease. So there you are. 'Dammed if you do, and dammed if you don't.' All of us are 'between the devil and the deep blue sea.'"

* * * * *

A Georgia Chorus.

By a winter fireplace—
Room enough for twenty;
Thank the good Lord for His grace—
Table creaks with plenty!

Afterglow.

I.

In the fragrant wooded hushes
Caressing flecks of sunshine steal,
Illuming shaded nooks and hollows,
'Till hidden beauties they reveal.
Freed from its shell the chrysalis,—
As ephemera winging go—
In labyrinths to reappear
Through dusky twilight's afterglow.

II.

'Tis thus in hearts grown desolate,
Hope's sunshine secretly doth steal,
Illuming clouds, and unto us
Sweet Peace and Trust new life reveal;
For oh, like winged chrysalis,
Through crucibles, transformed, we go
In blissful Realms to reappear
Resplendent in Life's afterglow.

—AUGUSTA WALL.

CAPITOL GOSSIP

By Ned McIntosh

EXTRA SESSION WILL RUN FIFTY DAYS, THINKS PERSONS

G. Ogden Persons, of Forsyth, president of the senate, was in Atlanta yesterday and conferred with Governor Harris upon matters touching the extra session of the general assembly.

President Persons is of the opinion that the extra session will not be as short and to the point as some have anticipated, but, on the contrary, believes that the session will run the full limit of fifty days set by the constitution, should Governor Harris include any considerable number of matters in his call for the extra session.

It was learned on Friday that Governor Harris has received several communications from prohibition leaders of the house and senate, threatening to attempt to adjourn the extra session without action on the appropriations bill unless Governor Harris includes prohibition in his call for an extra session.

WANT CONYERS CHARTER AMENDMENT IN EXTRA SESSION

A delegation of prominent citizens from Conyers called upon Governor Harris yesterday and asked him to include in the extra session of the legislature the consideration of a local bill to amend the charter of the city of Conyers.

Conyers, it seems, had borrowed $30,000 with which to erect a school building, intending to repay this loan by the issue of bonds which would have been made possible by the amendment of the Conyers charter at the last regular session of the legislature. The last session of the legislature, however, adjourned without the charter amendment bill having a chance for a vote.

Conyers now wants the governor to relieve the situation by allowing the extra session to act upon it. The governor has taken the request under advisement.

Those in the delegation from Conyers were Senator Eakes, Representative McCalla, Mayor Gailey and Dr. Gwinn.

GOVERNOR MAY GO ON "SEEING GEORGIA" AUTO TOUR

Although Governor Harris has not yet made any announcement of decision to accept the invitation extended to him to go with the automobile tourists through north Georgia on the tour which takes place about the first of next month, he is inclined to accept the invitation for at least a part of the tour, if his physician thinks it advisable.

GOVERNOR HARRIS WILL SPEAK AT BARNESVILLE NEXT MONDAY

Governor Harris has accepted an invitation to deliver an address at the opening exercises of Gordon institute and the Sixth District Agricultural and Mechanical school, at Barnesville, next Monday morning.

The governor expects to leave Atlanta early Monday morning, speak at Barnesville about 11 o'clock the same morning and return to Atlanta that night.

GOVERNOR GRANTS REQUISITION FOR GROOVER, BUT HE'S GONE

Governor Harris has honored a requisition from Governor Trammell, of Florida, for Charles J. Groover, who is wanted in Tampa on a charge of passing bad checks and "skipping" a board bill.

Groover, it is said, was arrested in Atlanta recently on another charge, but was released before the requisition came, and last night had not been located.

CORPORATION REGISTRATIONS COMING IN RAPIDLY

The office of the secretary of state in the last week has been mailing out notices to Georgia corporations that the time is at hand for annual registration. The notices were accompanied by blank forms, which are being filled in rapidly and mailed back to the secretary's office. About 150 registrations were received yesterday.

JUDGE BATEMAN'S DAMAGE AWARD UPHELD BY THE SUPREME COURT

The supreme court of Georgia yesterday handed down a decision sustaining a Fulton court in awarding to Judge J. M. Bateman, of Atlanta, $5,000 damages against Frank Rothleutner, of Kilgore, Neb., who, more than a year ago, sued Judge Bateman for $20,000 on the ground that Judge Bateman had conspired to swindle him out of money on a fake horse-race proposition. Judge Bateman denied the charge in toto in his answer and sued for $25,000 damages for libel. Rothleutner did not show up at the trial, and the judge was awarded $5,000, which award was sustained on appeal.

Convicts to Eradicate Hay-Fever Producing Weeds

(From The N. O. Times Picayune.)

As the result of the efforts of the American Hay-Fever-Prevention association, the department of public works of the City of New Orleans, has detailed a force of twenty convicts to destroy the rag-weed and other hay-fever-producing weeds within the city limits. This force will be under the direction of the association.

Next month a general clean-up campaign will be inaugurated in New Orleans, including the systematic destruction of weeds. As a result of this campaign, New Orleans expects to become a resort for hay-fever sufferers.

Supreme Court of Georgia

Judgments Affirmed.

Rothleutner v. Bateman; from Fulton superior court—Judge Ellis. Anderson & Anderson, P. B. D'Orr, for plaintiff in error. George Westmoreland, contra.

Mackle-Crawford Construction Company v. Graham & Company, for use, etc.; from Fulton—Judge Ellis. P. C. McDuffie, for plaintiffs in error. Charles T. & Linton C. Hopkins, contra.

Brosseau et al. v. Jacobs' Pharmacy Company et al.; from Fulton—Judge Pendleton. Little, Powell, Smith & Goldstein, for plaintiffs in error. Charles T. & G Linton C. Hopkins, contra.

McDonald v. Kimball Company Incorporated; from Richmond—Judge Hammond. George T. Jackson, W. Inman Curry, for plaintiff in error. Paul T. Chance, contra.

Hill v. Neely; from Burke—Judge Walker. F. S. Burney, C. B. Garlick, for plaintiff in error. Callaway, Howard & West, H. J. Fullbright, contra.

Peninsular Naval Stores Company v. State of Georgia; from Chatham—Judge Charlton. Hitch & Denmark, John G. Kennedy, for plaintiff in error. Walter C. Hartridge, solicitor general. Bouhan & Herzog, contra.

Western Union Telegraph Company v. Travis; from Bibb—Judge Mathews. Hall & Roberts, for plaintiff in error. Feagin & Hancock, contra.

Southern Railway Company v. Tillman; from Bibb—Judge Mathews. Harris & Harris, for plaintiff in error. Napier, Maynard & Plunkett, contra.

Hood v. Hood; from Bibb—Judge Mathews. Newman & Newman, for plaintiff in error.

Judgments Reversed.

Mendel v. Stein, guardian, et al.; from Chatham—Judge Charlton. Edmund H. Abrahams, Osborne & Lawrence, for plaintiff in error. Adams & Adams, contra.

Boyett v. Edenfield; from Tattnall—Judge Sheppard. E. C. Collins, Hines & Jordan, for plaintiff in error. Way & Burkhalter, contra.

Dismissed.

Hilton & Dodge Lumber Company v. Alwood et al.; from Jenkins. Travis & Travis, for plaintiff in error. Brinson & Hatcher, A. S. Anderson, contra.

MRS. PEEL TALKS ON WESTERN CITIES AND POINTS LESSON IN THEIR PROGRESS

The address delivered last night by Mrs. William Lawson Peel in the ballroom of the Ansley hotel was a masterful description of her recent visit west, when she looked into the civic program of the larger cities and brought from them an inspiring message to Atlanta. She pointed out the financial rating of Atlanta, her bank clearings, then her failure along certain lines where other cities, with lesser financial equipment, presented better civic conditions, and made a stirring appeal to Atlanta citizenship for a cleaner, more beautiful city.

In part, Mrs. Peel said:

"The other night, at a show in Seattle, one funny man said to another funny man, 'I believe you are going blind.' 'I don't care,' said the other man 'I have seen everything.' And really, when one has seen something of the vast mysterious west, with its cloud-capped mountains, trackless deserts, majestic forests, awe-inspiring canyons, spouting geysers, foaming waterfalls, giant glaciers, sapphire seas; its copper, silver and gold mines, its millions of acres of golden grain, and its splendid cities, surpassing in many respects the older civilization of the east, one does feel impressed with what one has seen. And the most impressive part of it is that it is all our own country, won for us by our pioneer forefathers, whose deeds are never more appreciated than when we ride for days and days and days, and looking from the windows of a Pullman palace car, say, 'This is my own, my native land.'

"But it is not the beauties of nature that we will consider, but rather the work of men—men just like you, only not so handsome, and many of them not so well equipped in many ways for the battle of life.

"To begin with the two expositions: they are built entirely on made ground, which two years ago was under water. Now great trees are growing there with masses of plants and flowers and blooming vines on every building and miles and miles of beautiful white promenades, with plazas and arches and fountains and columns and cloisters and beauty everywhere. It is a wonderful thing. And the other wonderful thing about them is that they have both made good and will close with money in the treasury.

"At San Diego the buildings are in the old Spanish style, all white, the color supplied by the indescribable riot of blooming vines of every description known, and each in full flower.

San Francisco.

"At San Francisco the color scheme is too wonderful to be described and seems rainbow hued, with all the pastel shades completely blended. It would take weeks to see the exhibits, but the most interesting things to large numbers of people were the government exhibits along educational lines, which were a revelation to thinking people. These consisted of photographs of school buildings, exhibits of school work and practical demonstrations of new methods along scientific, agricultural and literary lines. Connected with the exposition in San Francisco is the Presidio, the beautiful military post, and within the grounds is the camp where young boys are in training for officers in the army. I was informed that there were eleven Atlanta boys there. One day on a sight-seeing car, a drove of mules came through the Presidio, and one Atlanta woman, longing to say something good about her town, said loudly, 'Those mules came from Atlanta.' 'Indeed,' said the lecturer. 'Oh, yes,' said the lady, 'Atlanta is the largest mule market in the world, you know. We are now shipping $100,000 worth every week to England.'

"Now, I have no patience with those who travel much or little and who come home and say 'Atlanta is good enough for me!' No doubt about it—Atlanta is a fine town—law-abiding, church-going, public-spirited, hospitable, generous, responding nobly to every call in time of war or fire or pestilence; but Atlanta is not good enough for me. While 'capabsons are odorous,' as Mrs. Malaprop would say, just a few little points to see where we are 'at.'

Minneapolis.

"One of the most impressive cities anywhere is Minneapolis, with a population of more than 300,000 and bank clearings of $17,222,378. Situated on a commanding bluff of the Mississippi, surrounded by a chain of artificial lakes, each inclosed by a flower bedecked park, with grand streets and magnificent lawns; with its art institute costing two million nearing completion and the University of Minnesota, contained in about thirty important buildings, filling as much as six city blocks, Minneapolis is, indeed, a splendid city. But it is not good enough for them. They are not satisfied, and they are now planning a city of millions instead of thousands. They have a civic commission which has just made a report after seven years, which report was started by the late Daniel H. Burnham, the great city-planning expert, and continued by his associates. The Minneapolis civic commission was organized seven years ago, after L. S. Gillette, of the Minneapolis Steel and Machinery company, on his return from a South American trip, urged upon other prominent Minneapolis men the advantage of profiting by the experiences of some of the South American cities, particularly Rio de Janeiro, in city planning.

"Denver has a population of 213,381, and bank clearings, $8,457,492. You are impressed with the exquisite cleanliness everywhere—miles of spotless street and sidewalk, and alleys paved with asphalt and blooming with flowers. The chamber of commmerce runs free moving pictures of the resources of Colorado, free lectures and other attractions for the tourist. Denver has twenty-nine public parks (the largest 640 acres), 109 churches, 29 denominations; postoffice cost $3,000,000, entirely of Colorado marble; library, $800,000. Denver has the greatest altitude of any city in the United States of over 100,000 inhabitants—Atlanta ranking next—and has the only woman in the United States senate, Mrs. Helen Robinson.

"Portland is a handsome city, near the confluence of the Willamette and the Columbia, which are so broad at that point as to look almost like the ocean itself. The elegant homes are nestled on the hillsides, sloping down to the water filled with picturesque shipping, the snow-capped mountains looming up in the background. Portland is justly called the 'Rose City.' On all the residence streets there is a strip of hedge along the sidewalk, usually of the beautiful pink rose, Paul Neyron, and for two feet across the top a solid mass of bloom.

Portland has a population of 207,214; bank clearings, $9,137,112. Portland's water supply is brought from a mountain, cost $3,000,000, and is sufficient to supply a city of 13,000,000 inhabitants. Portland has no alleys.

"Seattle has 237,194 population; bank clearings, $10,086,000. They claim to have the finest water on earth, an equable climate, rarely ever hot or cold, and the lowest death rate on record, with the single exception of Sydney, Australia. They have 1,800 acres in eight parks, a municipal bathing beach, 299 free tennis courts, 12 wading ponds, eight inches deep, for little tots, and the beautiful lakes, which add so much to the landscape. Water and lights are owned by the city and furnished at a low rate.

The Mormon City.

"Salt Lake City is an interesting city, showing the marvelous mentality of its founder. The streets run straight by the compass, and are very broad and beautifully shaded and spotlessly clean. On a sight-seeing car the man said: 'State street is twenty-three miles long, straight as a die,' whereupon an Atlanta lady said, 'Atlanta has a street which goes to Jersey City, but it is not paved all the way.' Many people go there just to hear the great organ, of which so much has been written, and which is located in the Tabernacle, a marvelous circular frame building without a nail in it.

Wonderful Parks.

"San Diego claims to have grown from 39,000 to 75,000 in five years. Bank clearings $1,552,000. They have 1,400 acres in three parks, all made ground—the exposition being in one of the parks. They have just voted a bond issue of $800,000 for parks; and this when they have to water every blade of grass, having only three months of rain. San Diego has a mayor and five councilmen, and they elect a city manager for a term of four years. He saved $30,000 in one month by cutting down the pay roll. They are crazy about him! Point Loma is the government reservation, with the old Spanish fort at the extreme point, with a magnificent view of the bay, and adjoining the university buildings and grounds of Mrs. Katherine Tingley's noted colony.

Los Angeles.

"Los Angeles is in a class all by itself. In 1846 a population of 5,000; 1902, 303,000, and 1915, 600,000, with clearings of $13,688,000; 4,000 acres in twenty-three parks; 2,500 manufactories, giving employment to 40,000 workers and circulating $150,000,000 per annum. Whole blocks of splendid buildings, whole streets of splendid homes; flowers everywhere, as if some fairy hand had sprinkled them from above—this is Los Angeles. And its suburb, Pasadena, is a dream of beauty.

Los Angeles has given a tract of 400 acres to the Universal Film company, and there they have built a wonderful plant called Universal City. They have castles, palaces, rivers, meadows, trains of cars, ships and every variety of stage setting, all built up out in the open, as it never rains till November.

"San Francisco, rebuilt almost entirely since the fire and earthquake of 1906, claims a population of half a million or more, of which 30,000 are Chinamen. In spite of carrying the exposition, they are now building a civic center at a cost of $8,000,000. Two of the buildings are complete—the auditorium, which cost $850,000 and was presented by the exposition, and the city hall, almost an exact reproduction of our state capitol. The other two buildings will be the library and the art institute, which face each other across the hollow square, or plaza.

An Atlanta Woman.

"It gave us great pleasure to find all San Francisco at the feet of an Atlanta woman, Mrs. William Bailey Lamar, whose beauty and gracious tact have won for her the admiration of all. Judge Lamar, the resident commissioner representing the president of the United States, with a large appropriation, fulfills his duties with great dignity and elegance, befitting the representative of a fine old Georgia family, and his wife is an able helpmeet.

"Fortunately the west is not, as a rule, stricken with the high building disease, most of their cities having limits of 80 to 125 feet, as have Boston, Baltimore, Washington and other cities. Chicago has added 500 acres to one of her beautiful parks by filling in, and is now spending $8,000,000 to connect one of the boulevards with the center of the city.

"Not only are the large cities spending millions on developing their great arteries, but smaller towns as well. Springfield, Mass., with 90,000 inhabitants, has within a year finished a complete civic center. We can hardly hope that Atlanta can have a civic center, but with the Bleckley Plaza for our beauty spot and our great show window, and our four principal streets merging near by, we could do very well. But we must prepare to be a great city, and that without delay. The geographical, financial and commercial situation of Atlanta all point to a great future. The presence here of the federal reserve bank has given us a wonderful boost. Population follows financial control.

"One of the wonders of the west is the great road that runs from the Harbor of the Sun at San Diego to the Golden Gate at San Francisco. This road cost $38,000,000 and marks the old trail taken by the Monks who established the early mission.

"In all the great west, wherever we went, we found that two great influences conspired to raise the standard—women and temperance. There was no smoke or dust. The street cars were noiseless. The schools were palatial, the hospitals ample (one in Seattle alone having 500 outside rooms), and the women were voting for all these conditions. If I could vote in Atlanta, I would abolish the disgusting, nauseating and unnecessary fumes of gasoline which pervade our whole atmosphere, and which I believe are found nowhere but in Atlanta.

A Thought of Henry Grady.

"Every day of my life I think about Henry Grady. He was my next-door neighbor. I closed his eyes in death. I loved him. Would that he were here tonight to convince you with his logic, to enthrall you with his genius, to compel you with his rich enthusiasm. He delivered a lecture once called the 'Patchwork Palace,' and he had a man named Mortimer Pitts, whose breakfast was a crust, his dinner a question, his supper a regret. When I take up the paper and read that the streets are going to be patched—and the schools and the sewers and the hospitals and the waterworks—it makes me very sad. I think of the patchwork palace.

"And then when I see how ineffectual these patches are, I think of Mortimer Pitts. Now we are led on from day to day in a state of unsatisfied expectancy, and never seem to make any real progress—our breakfast a crust, our dinner a question, our supper a regret. If there be a sight more pathetic than another, it is to see a man living beyond his means. He may give beautiful entertainments and all that, but that conceals nothing. Now we invite these great conventions here, when we cannot imagine what they think of us. We haven't got a street in town to ride them on. The road to Druid Hills is impassable, and has been for a year. Peachtree is impassable, so that people go through Ansley Park to get to town. There is a hole on Peachtree at the corner of Eleventh that is nearly always wet. In wet weather it becomes a spouting geyser and is deep enough to bury a mule or a grand piano. There is a similar hole in front of Washington Seminary. When the city people have been spoken to about this, they say it is the fault of the street car company, when the car people say it is the city. As a matter of fact, it is the fault of neither, but of the man higher up. There should be a supreme being whose responsibility is unquestioned. Why do we always have cheap material and cheap work? Why are we always shabby and down at the heel, when we have larger bank clearings than Seattle, St. Paul, Portland, Denver, Salt Lake City or San Diego? These all have miles of perfect streets. Salt Lake City, with 90,000 people, has a $700,000 high school, which looks like a great university, with its 50-acre campus; and Seattle, with about the same population as ours, has six high schools, which cost $400,000 apiece. They have 48,000 school children and 1,100 teachers. All these cities are surrounded with chains of parks, and each park contains a beautiful artificial lake, which, in case of a great fire, becomes an emergency reservoir. We have 900 acres in fifteen parks, and some very fine lakes. Our schools and hospitals have been thoroughly discussed. I heard the mayor say the other night in a public speech that it cost 87 cents to administer every dollar spent by the city. That leaves us 13 cents.

A Call to Citizenship.

"Now I am perfectly sure that there is not a man, woman or child in town who does not love Atlanta and desire her growth and prosperity above all things. The only thing is, we don't all agree upon the way this is to be accomplished. The eyes of all the world are upon Atlanta. This is a call to the colors. Let's have a bond issue of $5,000,000, to be paid annually until we get fixed up. Let's call together our successful captains of industry—men who have given the very best that is in them for Atlanta and are willing to do it again—and plan for a great city; a city with Broad street extended to its southern limits, with Alabama extended to the river, with Ponce de Leon extended to Stone Mountain, and Spring street extended at both ends; a city bounded on the east by the Chattahoochee, with barges laden with commerce for the southern lands; Stone Mountain on the west, to which sight-seeing cars shall carry tourists to one of the wonders of the world; Silver Lake on the north, with its great university, and beautiful Lakewood, on the south, with its great exposition."

RIPPLING RHYMES

By WALT MASON.

GAY SHIRTS.

With stripes of yellow, blue and green, and pink and purple in between, the kind of shirts we're wearing now would jar the antlers from a cow. Who are the gay and giddy flirts who hand down fashions in men's shirts? Do they wear brains front side behind, or are they merely color blind? When I jog down the village street, I wear sane shoes upon my feet; my outer garments all are mild, by freaks of fashion undefiled; my lid's an unassuming one, its color brown, approaching dun. My rags don't shock the public eyes, I am no rainbow in disguise. But modest folks feel pained and hurt when they behold my screaming shirt. "Since when," they ask, "O ribald soul, have you become a barber's pole?" "Since my good frau went chasing down to study fashions in the town. She'd rather see me lying dead and planted where the daisies spread than wearing garments out of date, and hence this shirt, whose hues I hate." With gaudy stripes and gorgeous bars, and purple dots and yellow stars, my shirt is cutting lots of grass, and mules are shying as they pass.

Casey Got By.

(From The Kansas City Star.)

A Canadian named Casey was appointed to a government place. Technically it had to be held by a lawyer, which Casey was not. The benchers of the law society, however, undertook to obviate the technicality.

"Well, Casey," said the examiner, "what do you know about law, anyway?"

"To tell the truth," replied the candidate, "I don't know a single thing."

The examiner reported in his affidavit that "he had examined Mr. Casey as to his knowledge of the law, and, to the best of his information and belief, he had answered the questions that he had put to him correctly." The aspirant was, therefore, admitted.

BUILDING OWNERS HONOR WILKINSON

Atlanta Man Elected Treasurer; Doty Named President, and St. Louis Gets the Next Convention.

The eighth annual convention of the National Association of Building Owners and Managers, which has been in session at the Piedmont hotel for the last four days, came to a close yesterday afternoon, when the delegates were carried over the city on an automobile ride.

At the executive session Friday morning, Charles F. Wilkinson, manager of the Candler building and president of the Atlanta Association of of Building Owners and Managers, was honored by the national delegates, who chose him treasurer of the national association. Charles E. Doty, president of the Cleveland Association of Building Owners and Managers, was elected president, and L. L. Banks, of Pittsburg, was elected vice president of the national organization.

Patterson Made Manager.

H. G. Loomis, of Omaha, was reelected secretary, and C. A. Patterson, editor of "Buildings and Building Management," a Chicago publication, was again chosen convention manager.

St. Louis won out over New York, San Francisco, Erie and Omaha for the 1916 convention city. This was the seventh time that St. Louis has requested the convention.

A beautiful gavel, decorated with a gold band, was presented the Atlanta association by the national delegates. Inscribed on the gold band was the following:

"To Atlanta Association of Building Owners and Managers, from the National Association. Sept. 17, 1915."

Resolutions were passed thanking the Atlanta association for their hospitality in entertaining the delegates. The resolution was introduced by W. N. Murray, of Chicago. It reads as follows:

Atlanta Thanked.

"It gives me great pleasure to move a rising vote of thanks to the entertainment committee of the Atlanta association and its chairman, E. M. Horine, and to C. F. Wilkinson, the convention committeeman, for the very enjoyable entertainment and the perfect arrangements provided for us.

"The keys of the gate way of the south have been cast at our feet. We came, we saw and we are conquered. We have had a reception in this wonderful and progressive city which is typical of the south. Truly Atlanta. Thy name is Hospitality."

The delegates then rose to their feet in a vote of thanks.

The speaker continued:

"And now, Mr. President, Ladies and Gentlemen: I have the great privilege and honor of moving a rising vote of thanks to Mrs. E. M. Horine and the members of the ladies' entertainment committee—those gracious and gentle women of the southland, who have opened their hearts and homes to us and to our ladies, and have made this visit to their lovely city one around which happy memories will ever cling."

The delegates rose in thanks to the Atlanta women.

Thanks for Candler.

Another resolution was adopted thanking Asa G. Candler for the message and precepts he gave the delegates in his paper.

The executive session was then adjourned for lunch, which was followed during the afternoon by an auto ride to points of interest in the city.

Every one went home declaring that the convention had been the most successful in the history of the national organization.

"The hospitality of Atlanta is astounding to us," declared E. S. Jewell, of Omaha, who was one of the leading speakers on the program. "I could not believe that the south was such a wonderful place, and that Atlanta could be so great. This has been the biggest and best convention we have ever had, or will ever hold. And I have come in touch with a hospitality which I do not believe exists anywhere else in the world."

Mr. Jewell declared that Georgians took too seriously the outside criticisms over the Frank case.

"The people of Nebraska and Omaha know that the better people of Georgia do not favor mob law, and they are willing to leave Georgia alone in this matter, and let Georgia handle the case herself. Georgia has taken herself too seriously over these outside criticisms resulting from the Frank lynching.

ORDER PHYSICAL EXAMS FOR GEORGIA STUDENTS

Athens, Ga., September 17.—(Special.) The prudential committee of the trustees of the University of Georgia today decided that every student in the institution from this date on shall undergo a physical examination for the purpose of keeping a record of data along this line as records are kept of mental development, and for the purpose of advising students as to courses of physical exercise and diet.

Dr. D. J. Dupree is named official examiner. Dr. L. G. Hardman, who suggested the system, agrees to pay Dr. Dupree's annual salary of $500 for the work if the legislative appropriation falls too low to allow payment out of the state funds.

About five hundred students are registered, fifty more than last year at this time. The attendance will be as large as last year.

First-Class Jewelry and Watch Repairing

All of our watch and jewelry repairing is under the supervision of experts who have been with us for years.

When you have work of this kind it is safer and more economical to have it done properly by experienced men.

We make a specialty of resetting diamonds.

If out of Atlanta write our mail order department and your inquiries will have appreciative and prompt attention.

Write for 1916 illustrated catalogue.

Maier & Berkele, Inc.

Gold and Silversmiths

31 Whitehall St.

Established 1887

ATLANTA RETAIL MERCHANTS ASSOCIATION TRUE VALUES

New Officers Named on Last Day Of Skyscraper Men's Big Meeting

Top, left to right: Howard G. Loomis, of Omaha, secretary; Charles Doty, of Cleveland, President; bottom, C. A. Patterson, of Chicago, convention manager, and Charles Wilkinson, of Atlanta, treasurer.

FELDER AND WHITE PLAN PROHI RALLY IN MACON

To Defend "Dry" Legislators at Auditorium on Tuesday Night.

Macon, Ga., September 17.—(Special.) Thomas B. Felder and Rev. Jacob L. White, both of Atlanta, today arranged for the use of the city auditorium for next Tuesday night for the purpose of holding a prohibition rally. Their addresses will deal largely with an editorial appearing in The Macon Telegraph a few days ago attacking certain prohibition members of the legislature.

The arrangements for the auditorium were made over the long-distance telephone this morning, Mr. Felder stating that they want the privilege of talking direct to the people of Macon and, in addition to defending themselves, will discuss the prohibition issue in general.

Mayor's Birthday Coming.

Macon, Ga., September 17.—(Special.) Mayor Bridges Smith will celebrate his sixty-eighth birthday anniversary next Monday, and the following Friday the people of Macon will honor him by electing him mayor of the city without opposition. With the exception of six years, during which time he served as city clerk, he has been mayor of Macon continuously since 1899. Mayor Smith came to Macon in 1857 and, during the war, worked in the ammunition factory here. For many years he was a newspaper man. In all his political races he enjoys the distinction of never having been beaten by an opponent.

Fined for Fighting.

Macon, Ga., September 17.—(Special.) Sam Edmundson, proprietor of a Cherry street near beer saloon, was fined $25.75 by Recorder Cochran this morning as the result of a fight in which he and A. M. Arnold, a street car man, were principals, last night. Edmundson cursed Arnold and the latter proceeded to knock him down three times. Later Patrolman Howard went to Edmundson's place to serve a court summons on him, but Edmundson refused to accept the summons. The patrolman then gave him a ride in the patrol wagon and he was locked in the barracks to think it over.

Fined as Blind Tiger.

Macon, Ga., September 17.—(Special.) John Gillespie, a Fifth street near beer dealer, was fined $250 for violating the city blind tiger ordinance, and bound over to the city court under a bond of $500, on a charge of violating the state prohibition law, this morning when arraigned before Recorder Cochran. A blind tiger charge against his clerk, H. F. Matthews, was dismissed, but Matthews was held to the higher court on the state charge.

The evidence of the city's two witnesses was thrown out when a dozen persons testified they would not believe them on oath, and the city's case rested entirely on the finding by the city detectives of four dray loads of whisky in the saloon.

Hit by Truck, Dies.

Macon, Ga., September 17.—(Special.) J. H. King, aged 43, died this morning at the Macon hospital as the result of injuries sustained several days ago when he was run over by the heavy automobile truck used in the county road work.

King was the driver of the truck, and while out on the machine on the public works, he accidentally fell from the seat and the heavy machine passed over him.

The body is being held by a local undertaker pending the receipt of word from the west as to what disposition to make of it.

Sues Western Union.

Macon, Ga., September 17.—(Special.) A. M. Cook today filed suit in the United States district court here against the Western Union Telegraph company for damages of $5,000 for the alleged failure of the telegraph company to deliver a message authorizing him to draw on a St. Louis bank for $25. Cook claims he was arrested and forced to stay in jail because he did not receive the money with which to pay his fine.

ATTEMPTS SUICIDE BY CUTTING THROAT

Columbus, Ga., September 17.—(Special.)—George Davis, a well-known citizen of Phenix City, attempted suicide by cutting his throat this morning while in a fit of despondency. His bad health was given as the cause.

Douglas Chief Praised.

Douglas, Ga., September 17.—(Special.)—Since Chief of Police Stevens' successful raid on thieves there has been a pause in store and car robberies, and the chief has received the written compliments of A. W. Cansom, general claim agent of the Atlanta, Birmingham and Atlantic railway for his good work.

L. L. BANKS,
Of Pittsburg, who was elected vice president of Building Owners and Managers' convention.

PROTECT DRUG ADDICTS AFTER THEIR TREATMENT

Fulton Medical Society Will Back Ordinance Which Ashley Will Introduce.

With a view to protecting drug addicts of the city after they are discharged as cured from the hospital now maintained by the city and county for their treatment, the Fulton County Medical Society and the druggists of Atlanta have agreed on an ordinance which they believe will cope with the situation.

Councilman Claude Ashley Friday agreed to introduce the measure in general council Monday afternoon and urge its passage. He outlined the sections of the ordinance before the board of health Friday and got from that body unanimous indorsement.

The purpose of the ordinance is to regulate the traffic in narcotics by providing for a system of identification after the patients are dismissed from the hospital.

When a patient is dismissed an identification card will be given him which will tally with that kept by the health officers and before he is allowed to secure a drug he will be required to present his identification card to the druggist or physician. They in turn will make a report to the city health department, who will keep tab on the drug addict.

In some cases Mr. Ashley says there are patients at the hospital suffering from various troubles which require drugs. These are expected to have a need for the identification card.

A number of patients have already been dismissed from the hospital as cured and a score or more will be dismissed within the next few days. There are now more than sixty patients in the hospital.

Dr. J. P. Kennedy, city health officer, Friday told of an unusual case at the hospital. He said there was a patient taking treatment who was formerly in the fish business in Atlanta. His mind is deranged and he is laboring under an hallucination that he is at the mercy of a red snapper fish. He told the physician that the snapper was under a peace bond of $5,000, but that he was afraid that he would have the bond dissolved and attack him.

The physicians in charge of the hospital have reported many similar cases, which they say are traceable to the effects of dope on the brain of the patient.

WILL T. EUBANKS, AMATEUR PITCHER, PUT UNDER ARREST

Will T. Eubanks, of 45 Stewart avenue, widely known in Atlanta as one of the city's best amateur baseball pitchers, became a prisoner last night at police barracks on a warrant issued at Douglas, Ga.

He was arrested by Detectives C. O. Cochran and Bass Rosser, who declare that the warrant was sworn to by a young woman of Douglas, who charges Eubanks with seduction. Eubanks, however, protests his innocence.

His aged father spent a large part of the night at police station, in consultation with his son.

Rev. Tenny to Preach.

Rev. W. L. Tenney, D. D., associate pastor Plymouth Congregational church, Brooklyn, N. Y., will preach at the First Congregational church, colored, Sunday night at 8 o'clock. Rev. H. H. Proctor will preach at 11 a. m. on "A Fresh Grip on Life."

FARMERS WANTED IN COWETA COUNTY

Settlers Will Be Brought There Under Direction of Southern Settlement and Development Organization

First steps toward bringing to Raymond, Coweta county, agricultural settlers under the direction of the Southern Settlement and Development organization, were decided upon at a mass meeting held there yesterday morning and addressed by officials of the organization and leading Georgians. Charles J. Haden, president of the Georgia Chamber of Commerce, stated that he was arranging to present the Georgia moving picture film in northern states, and that it would go far toward bringing south many excellent farmers.

W. T. Berg, general agent at Chicago for the immigration organization, stated that in September he would bring to Raymond representatives of eight families from the neighborhood of Chicago, who had been selected by him to form the initial settlement. He said that the idle lands in the Raymond district furnished wide opportunities for energetic farmers to develop and place under systematic cultivation.

R. M. Pindell, assistant director of colonization, who has spent the last six months studying the opportunities for settlers in Coweta county, said that the county's chief drawback was the "cropper" system. He pointed out that the families the organization would introduce there would be placed on tracts not exceeding eighty acres and that they would be of an energetic class which would closely attend to diversified farming or stock raising.

Following his optimistic review of the possibilities of development through the abolition of the tenancy system, R. D. Cole, president of the R. D. Cole Manufacturing company and also president of the Coweta Chamber of Commerce, stated that he would call together the directors of the chamber with the view of creating a county-wide organization which would co-operate with the Southern Settlement and Development organization. R. F. Shedden, Atlanta, and Garland Jones, Coweta county representative in the legislature, expressed great interest in the proposition. Mr. Shedden has been appointed a state representative of the development organization at Baltimore because of his activities in the development of the state agriculturally.

The meeting of Friday was held under the auspices of the Raymond Industrial club and was presided over by Catchings Therrel, of Raymond. Mr. Therrel stated that he already had under consideration a large acreage of Coweta county land that could be utilized for colonization purposes. He also decried the ruinous results arising from the cropping system, and stated that thousands of acres of farming land had deteriorated immensely in value within a few years because it was not properly superintended and devoted to diversified farming.

MEANS AND POSEY HAVE HARD TIME CAPTURING YOUTH

Superintendent Thomas A. E. Means, of the Fulton county juvenile reformatory, and Police Officer B. B. Posey had a lively fight Thursday night with Minnie Jackson, a negro woman, at 90 Fraser street, when they tried to capture her son who had escaped from the reformatory.

Professor Means, who is an elderly, quiet and dignified gentleman, said it was his first adventure of the kind.

Mose Williams was the juvenile fugitive. He ran away from the refomatory and hid at his mother's house. She did her best to prevent his capture, fighting the professor and the policeman vigorously.

The capture was, however, finally made by the professor and the policeman, and the recorder fined the woman $10.75 for interfering with an officer in the discharge of his duty.

Hubert Greene Died Early This Morning at Hill Street Home

Hubert Greene, aged 35, one of Atlanta's most prominent real estate dealers, died at 3 o'clock this morning at his residence, 386 Hill street.

He was a steward in Trinity Methodist church.

He is survived by his wife and three sons, Hubert, Jr., age 10; Lloyd, age 7, and Clement, age 4; three brothers, Forrest, W. D. and Al Greene, and two sisters, Mrs. W. D. Branan and Mrs. Forrest Adair, Sr.

Funeral arrangements will be announced later.

LARD LADEN STEAMER STOPPED BY SWEDEN

London, September 17.—The steamer Juno of Gothenburg, laden with 990,000 pounds of lard, was stopped by order of the Swedish authorities as she was about to sail ostensibly for Stockholm, according to a Reuter dispatch from Malmo. It was suspected that she was bound for a German port.

The Swedish steamer Aero, which left Malmo a few days ago for Stockholm with a cargo of oil and oats, is reported to have been seized by German torpedo boats and taken to Stettin, the German authorities announcing their readiness to pay for the cargo.

In consequence of these incidents a decree was promulgated today by the Swedish government directing that hereafter no goods, the export of which is prohibited, shall be transported from one Swedish port to another by water, but solely by rail.

U. S. Funds Not Needed.

Washington, September 17.—William McC. Martin, federal reserve agent at St. Louis, informed the treasury department today that government funds were not needed there to finance the crop movement this year. Agents at Kansas City and Minneapolis notified the treasury yesterday that government deposits were not needed in their districts.

An Unwise Question.

The cross-examining lawyer had adopted a rather unpleasant tone in questioning the witness, who, however, kept his temper.

"Have you ever been arrested?" was among the questions put.

"No, sir."

"Have you ever been in this court before?"

"No, sir."

"Are you sure of that?"

"Yes, sir."

"Your face looks very familiar—very familiar. Where have I seen it before?"

"I am the bartender in the saloon across the street."

"Wotog Oo Slam" may be the college yell of that people, but is applicable to others if pronounced rapidly.

Auto Men Planning to Make Harvest Festival a Success

Ways and means through which the Atlanta Automobile and Accessories association might assist the Harvest Festival association were taken up at an enthusiastic meeting yesterday, and arrangements were made to take a prominent part in the parades and celebrations attendant upon Merchants' day.

The details of the floats which will represent the automobile men will be worked out by a live committee yet to be appointed. It was suggested that at least two principal floats be constructed, one to set forth the auto interests and the other those of the accessory firms.

To assist in welcoming to the festivities the queens from all the counties who will come to the city accompanied with delegations, the automobile association will furnish a number of machines in which local representatives of the city and festival association may meet these tours at neighboring towns and escort them to Atlanta.

The proposition of bringing here De Palma, Burman and other speed kings of the race track was discussed with enthusiasm and every effort will be made to bring about a big feature of this nature here during carnival week. It was pointed out, however, that the great colonial meet to be held on the Pacific coast about that date might interfere with these plans.

HUSBAND BARRED FROM DISPOSING OF HIS ESTATE

When Mrs. Bertie Lou Reeves filed suit for divorce against her husband, Alexander Reeves, yesterday, Judge W. D. Ellis, at her instigation, issued an order restraining the husband from interfering with any of his $41,000 worth of property in the city until a hearing was given her case.

The Reeves action came on the heels of separation last Monday night. Divorce proceedings were filed by Attorneys Reuben Arnold, Lamar Hill and J. A. Drake. Cruel treatment is the main allegation.

ROME BRIDGE SUIT ARGUED ON FRIDAY IN FEDERAL COURT

Argument in the case of the Rome Railway and Electric Light company against the city of Rome, in which the company has demurred to a demand for part payment for bridges erected in the city, was heard yesterday by Judge Newman. Judge Newman took the case under consideration, and is expected to render a decision soon.

Some time ago the city of Rome erected three new bridges at a cost of $225,000. The street railway company, which had been using the old bridges free since 1884, was asked to pay one-third of the total cost, or $75,000. The company demurred and the matter has at last been brought to the federal courts. The lawyers representing the railway company are John C. Doolan, Louisville, Ky., and Dean & Dean, Rome. The city is represented by Judge Joel Branham, Ed Maddox and M. B. Eubanks. Short speeches were made by all the legal representatives.

BARRED FROM HIS ROOM, ASKS $5,000 DAMAGES

Ike Morris, a former tenant of the Black apartments, yesterday filed, through Morris Mack, a suit for $5,000 damages against Mrs. W. W. Felder, owner of the Black apartments, charging that on April 25 he went to his room in the Black and found that a bolt had been placed on the door, and that the janitor had been given instructions not to let him in. He avers that he was not even permitted to get linen or laundry from the room for a number of days. The suit will be given a hearing at the next term of superior court.

MONROE FARMER HELD ON CHARGE OF ARSON

Forsyth, Ga., September 17.—(Special.)—Charged with the burning of the barn of W. D. Thurmond, three miles north of Forsyth, on September 8, Albert Smith was today bound over to await the action of the Monroe county grand jury. Since Mr. Thurmond had trouble with Smith, who was one of his croppers, on the Sunday before the burning, he was suspected of the crime and after a trial lasting practically all day Wednesday, Judge J. P. Carson remanded the accused to jail under a $300 bond.

COLUMBUS COURT RACE VOTE CONSOLIDATED

Columbus, Ga., September 17.—(Special.)—The vote in the primary held yesterday for the nomination of the three officers of the newly-created municipal court was consolidated today by the democratic executive committee and resulted as follows:

For Judge—Worseley, 995, Lewis 1,138, Pinkston 156.

For Clerk—Gammon 901, Germany 651, Spder 761.

For Marshal—Beahn 603, Gibson 726, Martin 145, Comer 275, Huling 528.

Gwinnett Court Adjourns.

Lawrenceville, Ga., September 17.—(Special.)—Gwinnett county superior court adjourned last night after a two weeks' session. During the first week Judge W. E. Thomas, of Valdosta, presided in the absence of Judge Brand, who was disqualified. Judge Thomas was indorsed by the local bar and audience for his courteous and impartial treatment toward all and for his strict and prompt rulings. During the second week Judge C. H. Brand was in the chair. A negro named Thompson, on trial for the murder of Ed Ellenburg last April, was found guilty and given a sentence of life imprisonment.

LEES ARE DIVORCED FOR SECOND TIME IN JUST FOUR YEARS

Mr. and Mrs. J. J. Lee announce to their friends that they will not fall in love with each other again.

They've tried it just four times, and yesterday they obtained their second divorce in four years.

When they had obtained their first divorce they became reconciled and fell in love again. A few months ago difficulties arose, and both filed suits for divorce. Judge John T. Pendleton tried both cases Friday afternoon, and the jury granted full divorce to each.

CALF WAS TOO SMALL, SO OWNER IS FINED

Thomas Adamson, a butcher, who was tried in the police court Friday afternoon for bringing into the city a calf that did not come up to the weight required by law, told the recorder that he placed the calf at a meat market for dog food.

"Yes, and the only thing the dogs would have gotten out of that calf would have been the bones," stated the recorder.

He fined Adamson $3.75. The calf weighed 3 pounds, when the law says that no calf shall be killed for food that does not weight at least 60 pounds.

HARMONY CLASS SINGS AT SOLDIERS' HOME

The West Side Christian Harmony class will sing at the Soldiers' home tomorrow at 2 o'clock.

All Christian harmony singers are invited to come and bring their friends.

—and Now a Winner!

A few months ago we said: "Light 'em. They go good."

Today thousands of smokers are saying—"We like 'em. They go GREAT!"

You bet they're winners. Try them.

Liggett & Myers Tobacco Co.

FAVORITE CIGARETTES

Extra good tobacco—that's why they "go-so-good"

10 FOR 5¢

A Strong-Box for Your Valuable Papers

You are extremely unwise to keep your important documents--such as notes, policies, deeds, contracts and the like--in a place where they are imperfectly protected.

Fire, thieves and meddlers are a constant menace. Why take the risk when for a trifling sum you can rent a Strong-Box in our Safe Deposit Vaults?

These boxes are fire-proof and burglar-proof. They are conveniently located and afford complete protection for your papers, jewels, etc.

We have Boxes ranging in price upward from $2.50 a year according to size. Ask to see them.

Fourth National Bank

ATLANTA

Sporting Goods With a Reputation

MacGregor's Famous Golf Clubs

We are distributors for the Famous MacGregor Golf Clubs—their shafts being known the world over for their "Plumbness"—Perfect "Set" and accurate construction.

A Complete Stock of Football Outfits, consisting of Jerseys—Pants—Helmets—Shoes—Hose—Guards and Balls—

MacGregor's famous "Six-Spot" Ivory Face Drivers and Brassies $5.25
Plain Face Drivers and Brassies . . $2.75
MacGregor's Irons $2.25
Imported Irons $2.50
Ray and Braid Mill Putters $2.75
"Colonel" Golf Balls . 50¢, 65¢ and 75¢
Caddie Bags . . . . . $1.00 to $25.00

New Fall Golf Suits . . $15.00 to $25.00
Knitted Golf Coats $10.00
Knickerbocker Trousers . $5.00 and $6.50
English Golf Stocking, rich shades and combinations . . . $1.50 to $2.50
Best Golf Shoes . . . . $5.00 and $6.00
Golf Gloves, Sox, Shirts and all Golf Supplies. Mail Orders Promptly Filled.

MacGREGOR—THE LAST WORD IN GOLF CLUBS.

Parks-Chambers-Hardwick Company

37-39 Peachtree Atlanta, Georgia

Society

Travers-Hill.

Cards have been received in Atlanta from Mrs. William Henry Travers announcing the marriage of her daughter, Rebecca Beckwith, to Mr. Walter Clay Hill, on Wednesday, September 15, at Glenburn, Cambridge, Md.

Mr. and Mrs. Hill are touring the west and will be at home after November 20 at the Georgian Terrace.

Made-in-Atlanta Flowers.

The Free Kindergarten has opened with a full enrollment, many being turned away for lack of space. The teachers are planning afternoon work with older sisters and brothers, and evening entertainment for fathers and mothers. No one can deny that such little social centers are valuable assets to the city.

It costs money to run these kindergartens, therefore the flower sale at Kamper's will continue every Saturday until donations cease. Patronage is invited; prices are reasonable, and the flowers are lovely, home-grown—"made in Atlanta."

Winners of Woman's Club Scholarships.

Miss Marguerite Hatcher, daughter of Mrs. Lucy J. Hatcher, 19 Brown place, has been awarded, over all applicants, the Atlanta Woman's club scholarship at Woodberry hall.

Miss Maybeth Prichard, 7 Lucille avenue, has won the scholarship in music given by Miss Ida Belle Jessup.

At East Lake.

The mid-week dinner-dance at the East Lake clubhouse Thursday night assembled the usual large company, and the scene on the gaily illuminated terrace was a picturesque one.

The usual Saturday evening tea and dinner-dance will be a popular event of the week-end.

Among those present were Misses Adrienne Battey, Mary Murphey, Marie Dinkins, Alline Fielder, Rosalie Davis, Ida Winship, Frances Connally, Maud Perkins, Lyda Nash, Margaret McCarty, Helen Rhorer, Isabel Kuhrt, Martha Edmondson, Margaret Haverty, Misses Lindsay and Helen Pryor; Messrs. Burt Clark, George Bonnell, Dr. Charles P. Hodge, Mr. Thompson, Winter Alfriend, Lieutenant Creed Cox, Julian Thomas, Thomas Pitts, Curry Moon, Palmour Johnson, Fonville McWhorter, Frank Spratlin, Ed Kennedy, Edwin McCarty, Dixon McCarty, Elwyn Tomlinson, John Mecaslin, Oleo Peete, Walter DuBard, William Logan, William Dickey, Wimberly Peters, Henry Kuhrt, Mr. and Mrs. Stephens Hook, Mr. and Mrs. Hamilton Block, Mr. and Mrs. George W. Walker, Mr. and Mrs. Ben Craig, Mr. and Mrs. Marshall McKenzie, Mr. and Mrs. Paul Johnson, Mr. and Mrs. Walter Barnwell, Mr. and Mrs. O. D. Gorman, Mr. and Mrs. Jack Lewis, Mrs. Chafee, Mr. and Mrs. A. O. Marbut, Mr. and Mrs. R. D. Grove, Mr. and Mrs. C. F Barnwell, Fred Garrett of Columbus, Don McKinnon and others.

Mr. Barilli on Wales.

Mr. Alfredo Barili will address the Inman Park Students' club this afternoon at 4 o'clock at the residence of Mrs. Henry Ittner.

The subject for club study this year is Scotland, Ireland and Wales, and Mr. Barilli, whose visits with his aunt, Mme. Adelini Patti—Baroness Cederstrom—at her castle, "Craig-y-nos," in Wales, have given him extraordinary opportunity to see that country in its most interesting phases, will talk of Wales and its most famous chatelaine, and will illustrate his addres with valuable pictures.

Dinner-Dance.

Many parties are being arranged for the dinner-dance this evening at the Driving club.

Among those entertaining will be Mr. and Mrs. Carroll Latimer, Mr. Henry Lyon, Mr. V. A. Batchelor, Mr. and Mrs. Edward C. Peters, Dr. and Mrs. LeRoy Childs and Mr. W. B. McBurney.

Golden Wedding.

Mr. and Mrs. William Dunn and their children, William, Jr., and Blackman Hayes III, have returned from Nashville, where they attended the golden wedding celebration of Mr. Dunn's parents, Mr. and Mrs. Blackman Hayes Dunn, September 13, at their home, "The Maples," in Hendersonville, near Nashville, Tenn.

The reception was an elaborate and beautiful one, the decorations emblematic of the occasion, and an Italian orchestra provided appropriate music.

The eleven children of Mr. and Mrs. Dunn were present—Mr. Blackman Dunn, Jr., formerly of Atlanta; Messrs. R. E. Dunn, D. D. Dunn, W. P. Dunn, of Atlanta, and Mesdames Charles E. Cooper and Frank M. Bass, of Nashville; Mesdames John M. Long and R. J. Pierce, of Hendersonville; Mrs. J. B. Shute, of Sheffield, Ala., and Misses Nannie and Bert Dunn, of Hendersonville—and all of the fifteen grandchildren.

The Nashville Banner said:

"The bride of fifty years ago made a beautiful picture in full bridal toilet of white satin and lace, with regulation veil, and she carried an old-fashioned French bouquet similar to the one which had completed her costume when she was a bride.

"Rev. William M. Green, of Nashville, who officiated at the wedding, was prevented from being present at the interesting anniversary on account of illness, so Dr. J. H. McNeilly, an old family friend, officiated in his stead, using the anniversary ceremony."

Bridge Luncheon for Visitor

A delightful occasion of yesterday was the bridge luncheon given by Mrs. W. D. Christie at her home, on East Fourteenth street, in compliment to Mrs. Roberta Chase Harding, of Nashville, the guest of Mrs. Jack Lewis.

Garden flowers artistically arranged, decorated the apartments. The prize at each table for top score was a box of crepe de chine handkerchiefs and the guest of honor was given silk stockings. A basket of brown-eyed Susans was the centerpiece of the table in the dining room, about which the guests were seated for luncheon.

The candle shades were yellow, as were also other pretty details.

Mrs. Christie wore white crepe, hand-embroidered.

Mrs. Harding wore white Georgette crepe, combined with white taffeta, and black hat, trimmed with paradise.

Mrs. Lewis' gown was a combination of white silk and black and white striped silk. Her black velvet hat was trimmed in paradise.

The guests were Mrs. Ernest Dallis, Mrs. Graham Phelan, Mrs. John J. Woodside, Jr., Mrs. Robert Butters, Mrs. W. B. Carleton and Mrs. Marshall McKenzie.

Children's Movies.

The censorship committee of the Atlanta Woman's club announces "Enoch Arden" for the children's program for this morning, 9 to 11, at the Strand. There will also be a comedy.

Cake Sales.

The ladies of St. John's Methodist church will have cake sales today at Jacobs' drug store on Marietta street, and Jacobs' drug store, corner Alabama and Whitehall streets.

To Mrs. Hennessy.

Miss May Haverty was hostess at a spend-the-day party Tuesday at her home in compliment to Mrs. Charles P. Hennessy, a recent bride from Chicago, who has come to make her home in Atlanta.

ELDERS-WATTERSON.

Cordele, Ga., September 17.—(Special.)—Miss Ruby Elders, night chief operator at the local telephone exchange, and Mr. J. A. Watterson, district cableman for the Southern Bell Telephone company, surprised their friends last night and were quietly married at the Methodist parsonage of this city, Rev. Walter Anthony performing the ceremony. The couple kept their engagement a secret from all of their friends with the exception of two of their most intimate acquaintances, who witnessed the ceremony.

SOCIAL ITEMS

Mrs. John L. Tye has recovered from a recent illness.

•••

Mr. F. M. Mikell will return next week from the east.

•••

Miss Wyckliffe Wurm, who has been ill for several weeks, is improving.

•••

Mrs. Frank Hyland, Miss Josie Hyland and Mr. Leon Hyland left the city yesterday afternoon for Knoxville, Tenn., where they will make their future home. Mr. Frank Hyland left for Knoxville several weeks ago.

•••

Mrs. Oliver Jones, Sr., and Miss Emma Jones, who have been spending the summer at Tallulah Falls, leave today for Hendersonville, N. C., to spend two weeks with friends before returning to Atlanta.

•••

Mr. and Mrs. F. V. L. Smith are at the Hotel Astor, New York city.

•••

Mr. Cator Woolford has returned from the west.

•••

Mr. Charles Moran has resumed his studies at Belmont.

•••

Miss Ruth Jester, who was recently operated on at St. Joseph's infirmary, is convalescent and will be able to return home Sunday.

•••

Mrs. Neal, of Savannah, is the guest of Mrs. J. Z. Elliott in Inman Park.

•••

Miss Beatrice Hamlett left Wednesday for Chicago, where she goes to attend the Pestalozzi-Froebel Kindergarten Training school.

•••

Dr. and Mrs. Omar F. Elder sailed yesterday from Savannah for New York and will be at the McAlpin hotel for several weeks.

•••

Miss Laura Bell Clarke, of Columbus, Ga., and Miss Mary Emma Creary, of Mobile, who came to attend the Amorous-Vretman wedding last Saturday, are the guests of Mrs. Harry Clarke on West Tenth street.

•••

Mrs. J. L. Richmond and Master J. L. Richmond, of New Orleans, who have been the guests for a week of Mrs. George Forrester, will leave today for home.

•••

Mrs. J. M. Van Harlingen has returned home after a visit of some time in Chicago and other points in the west.

•••

Miss Mary Sessions, of Birmingham, is the guest of Miss Josephine Smith for a few days.

•••

Mrs. John Corrigan leaves today for Washington, D. C., to visit Mr. and Mrs. John Corrigan, Jr.

•••

Mrs. Albert Dillon, of Jacksonville, Fla., is the guest of Mrs. William Percy.

•••

Mrs. Barrett Phinizy, of Athens, who has been ill at the Piedmont sanitarium for a week, is improving.

•••

Mrs. Henry C. Gheesling has returned to Birmingham after a week's visit with her mother, Mrs. F. T. Perkins.

•••

Mr. Maurice Sullivan, who has been ill for the past week at the Wesley Memorial hospital, is still very sick.

•••

Mr. and Mrs. A. D. Adair are in Bethlehem, White Mountains, New Hampshire. They are expected home by October 15.

•••

Mrs. William J. Thornton, accompanied by Miss Lina Dunn, from Talbotton, Ga., spent Thursday in the city on a shopping tour, the guest of her brother, Mr. Hobson Smith.

Atlanta Couple Celebrate Sixtieth Wedding Anniversary

Few married couples are so fortunate as to see their golden wedding anniversary, and when a couple is spared to round out sixty years of wedded life, it is an event that interests the entire city in which they reside.

Mr. and Mrs. J. F. Fuss, a worthy Atlanta couple, residing at 179 Woodward avenue, Thursday passed the sixtieth milestone of married life, and the event was appropriately celebrated by the family and friends.

Numerous presents were received, those of particular note being from the congregation of St. Philip's cathedral, the Daughters of the Confederacy and from Dean Atkinson, the latter sending a beautiful collection of white lilies from the altar of the cathedral.

Mr. Fussi is 83 years of age and Mrs. Fuss 78. Both are in fairly good health for their advanced years, and smile hopefully when their friends talk of helping them celebrate their diamond anniversary; Mr. Fuss says that is only fifteen years away, so why not figure on it?

NEW PASTOR COMES FOR M. E. CHURCH ON PONCE DE LEON

Rev. J. H. Elder, of Daytona, Fla., is in the city to begin his labors in charge of Ponce de Leon Avenue Methodist Episcopal church. He will preach Sunday morning at Egelston Memorial, corner Washington and Fulton streets, and at 4:30 p. m. will conduct services in the house at the corner of Ponce de Leon and Piedmont avenue, on which site his future church will soon be erected. Complete drawings have been made, and plans and specifications are now being finished for a suitable church and chapel on this fine Ponce de Leon avenue lot. Charles H. Hopson is the architect.

The new pastor, Mr. Elder, has been a very successful preacher in the St. John's river district. Prior to his work at Daytona he was located for several years at Eustis, where he was able to build an excellent new church. He is a young man, well prepared for his work. As he has served as secretary of his conference, he will also be valuable in the broader relations of his church in Georgia.

Rev. Mr. Elder drove up from Daytona in his automobile. He reports good roads and a fine trip.

NEW LUTHERAN CHURCH TO BE SOON COMPLETED

At the English Lutheran church the regular evening service will be resumed on Sunday at 7:45 o'clock, being held in the annex to the main building. The morning service will be held throughout this month at the hall at 30 Capitol avenue.

The work of construction on the new church is progressing rapidly, and the congregation hopes to be in their new quarters by the first Sunday in October.

The pastor, Rev. W. C. Schaeffer, Jr., announces as the subjects for Sunday, "Traits That Are Tests" and "Followers of the Way."

"SELECTING A HUSBAND," SUBJECT OF DR. JONES

Dr. Charles O. Jones, pastor of Trinity church, will preach at both services on Sunday. The evening hour will be given over to the series of sermons especially to young people on "The Model Family." The precise sub-topic will be, "The Choice of a Husband." Dr. Jones believes that what Sam Jones called "the breed of men" can be improved, and that the husband has a large share in eugenic marriages. He will tell the men present on Sunday night what kind of husbands they should be to make their wives and themselves happy and useful, good citizens and Christians.

ATLANTA REMARKABLY FREE FROM TYPHOID

Dr. Claude Smith, city bacteriologist, has given out a statement in which he says that there is very little typhoid fever in Atlanta that originates in the city.

"Nearly all the cases of typhoid," states Dr. Smith, "are brought here from the seashore resorts, and even with these imported cases we have fewer such in the city this year than ever before. I do not believe it is true that typhoid comes from any sewers or stagnant lakes. The malady is due to stomach troubles."

He advises everybody to eat good food and drink pure water, and adds that the best preventive is innoculation, which is very inexpensive, as the city will do the work for nothing.

DAY OF ATONEMENT OBSERVED BY THE JEWS

The solemn observance of the Day of the Atonement, the most sacred period in the calendar of the Jews, commenced at sunset, Friday and continues until the same time today. Services were held in all the synagogues and at the Jewish temple Friday evening, and they will be continued through the morning and afternoon of Saturday. Rabbi Marx will make three addresses.

OPENING EXERCISES HELD AT BESSIE TIFT

Forsyth, Ga., September 17.—(Special.)—The opening exercises of Bessie Tift college were conducted in the college auditorium Friday morning at 10:30 o'clock. Following a short address by the new president, Dr. Joshua H. Foster, on the plans for the year, Professor James P. Whyte, of the department of literature, delivered a scholarly address. Mrs. H. H. Tift, for whom the school was named, was given an ovation by the girls. She responded in a happy and appropriate speeech. Following the formal opening exerices, the class work of the year was begun. On Friday night a faculty recital was given in the college chapel.

BIG DRUG COMPANY TO COME TO ATLANTA

G. F. Willis, the southern manager for the Tanlac company, of Dayton, O., is now in the city making arrangements to establish his headquarters, with a view of making Atlanta the southern distributing point for this concern.

The Tanlac company is one of the greatest drug manufacturing concerns in the world, having a daily output of over 10,000 bottles. The Atlanta branch, Mr. Willis states, will be the most important one in the United States, due to the tremendous distribution of his company in the south. It will necessitate the employment of a big office force and bring a great deal of money into Atlanta channels. It is also stated that the advertising in over two hundred mediums will emanate from this office.

The location and date of establishment for this agency is still pending, and will be announced at an early date.

At Second Baptist Church.

Sunday morning, September 19, the pulpit of the Second Baptist church will be occupied by Dr. Arch C. Cree, secretary of the State Board of Missions. At 7:45 p. m. the meeting will be conducted by the B. Y. P. U., with special song service, and Dr. Cree will preach a special sermon to the B. Y. P. U. Dr. Cree is recognized as one of the most forceful speakers among southern Baptists, especially for occasions of his character.

Cordele Schools Open.

Cordele, Ga., September 17.—(Special.)—The Cordele public schools opened yesterday morning for the fall term with a matriculation surpassing that of any previous opening day in the history of the schools, and under most suspicious circumstances otherwise.

Talks were made by E. H. Palmer, chairman of the city board of education; Mayor J. Gordon Jones, Rev. Walter Anthony, Rev. J. H. Coin, Professor Nicholson, principal, and Superintendent W. R. Lanier.

DR. OGDEN TO PREACH ON STREETS AGAIN SUNDAY AFTERNOON

An open air service on Marietta street, near Five Points, will be conducted by Dr. Dunbar H. Ogden on Sunday afternoon at 4 o'clock. Dr. Ogden believes that the great success of the meeting last Sunday indicates a need in our city of such a service.

A most cordial invitation is extended all the people, especially those who are not in the habit of attending services in the churches. The subject of Dr. Ogden's address will be, "The Influence of a Man."

GATE CITY LODGE TO HAVE BARBECUE

A splendid barbecue has been arranged for this afternoon at Burns cottage for the members of the Gate City lodge and their lady friends.

Special trolley cars will leave the Gas company building, on Marietta street, at 1:30 o'clock sharp.

Only members of Gate City lodge and one lady are invited, and from the acceptances received by post card 500 guests are expected. An interesting informal program has been arranged and a great time is anticipated.

PRESBYTERY REPORT BY DR. LITTLE SUNDAY

Dr. A. A. Little, pastor the Westminster Presbyterian church, will preach the second sermon in the series of sermons on "Woman," Sunday evening at 7:30, the subject being "Woman in Business."

The services Sunday morning will be at 11 o'clock and Dr. Little will preach on "The Merciful God."

A report of the meeting of presbytery, which is being held this week at Jonesboro, and of which Dr. Little is the retiring moderator, will be made at the morning service.

SCHOOLS IN COFFEE ARE MAKING PROGRESS

Douglas, Ga., September 17.—(Special.)—Under the administration of J. Gordon Floyd, county school superintendent, Coffee county is moving forward in the cause of education. Employing seventy-six white teachers and twenty-seven colored, sixty white and twenty-seven schools have been maintained. Professor Floyd has secured for the next school year a supervising indstrial teacher for the colored schools, a benefit from the Jeanes Foundation, a negro rural school fund with offices in Charlottesville, Va.

Dr. White's Sermons.

Dr. J. L. White, pastor of the Baptist Tabernacle, will preach on the theme "The Gift of God's Love—His Son." At night his subject will be "Christ's Teaching on Heaven—What We Shall Be and Do in Heaven."

Why Spaghetti Should Be Served Oftener as a Side Dish

A good many of our side dishes at dinner are served as appetizers or fillers-in or something simply to add a little more zest to the meal.

Now, Faust Spaghetti has all the appetizing and relishable qualities of any side dish you can name, but it has a much more important one in that it is highly nutritious.

You can, with benefit to health and pocketbook, cut down materially on meat when Faust Spaghetti is served at dinner. Faust Spaghetti, made from Durum wheat (rich in gluten), is absorbed by the system almost in its entirety; that is, nearly all the Faust Spaghetti we eat goes to enrich the blood and build up the system. You can make a whole meal on Faust Spaghetti and bread and butter. Sold in large 10c packages. Serve it often.

MAULL BROS.
St. Louis, U.S.A.

MASONS WILL GIVE BARBECUE SATURDAY AT BURNS COTTAGE

The members of Gate City lodge, No. 2, Free and Accepted Masons, and their wives and lady friends will be the guests of the lodge at a big barbecue Saturday afternoon at the Burns cottage. Special trolley cars will be provided by the Georgia Railway and Power company, leaving the Gas building, on Marietta street, at 1:30 o'clock this afternoon.

An interesting informal program has been arranged for the barbecue, which will be limited to members only and invited ladies. Gate City lodge, which has a membership of eight hundred, is the largest Masonic lodge south of Baltimore, and the occasion today is planned for the members to come in closer acquaintanceship.

BARNUM & BAILEY TO OFFER THIS YEAR MANY FOREIGN ACTS

Barnum & Bailey's circus will pay Atlanta a visit for one day, showing matinee and night, Monday, October 18. The show will be quartered at the old Ponce de Leon amusement park, across from the Ponce de Leon baseball park.

Advance agents of the big circus announce that owing to the European war there will be a large number of foreign acts this year, making the bill doubly attractive.

WARM SIEGE WILL BREAK SOON, SAYS WEATHER BUREAU

Cooler weather is coming. This was the report from the weather bureau Friday afternoon, when it was stated that the warm siege was beginning to break, and that a few days would see an appreciable moderation in temperature, close on the heels of which would come genuine, simon-pure autumn.

The prediction for today is continued fair, and Sunday will also be fair.

MONROE PAYS TRIBUTE TO MRS. ALBERT MOBLEY

Monroe, Ga., September 17.—(Special.)—The funeral of Mrs. Albert B. Mobley, who died at the Georgia Baptist hospital in Atlanta Tuesday evening, occurred from the First Baptist church of Monroe today and was largely attended. The last rites were said by Dr. D. W. Key, assisted by Dr. Walden, Mrs. Mobley's former pastor. The floral offerings were exquisite and profuse.

Mrs. Mobley was the duaghter of Judge and Mrs. Fred C. Foster, of Madison, and one of the loveliest women in the state. Possessed of rare intelligence, a strong personality and every beautiful, womanly trait, she was greatly beloved by all who knew her. During the hour of the funeral every business house in Monroe was closed, and the death has cast a pall of sorrow over the town.

This is the second death in the Foster family to occur within the past few weeks, the tragic end of young Floyd Foster still being fresh in the memory of the people. Mr. Mobley, who is mayor of Monroe, president of the board of trade, vice president of the Farmers' bank and one of the most prominent and public-spirited citizens of Monroe, has the deepest sympathy of thousands of friends.

NO WAR SUPPLIES SOLD BY GENERAL MOTORS

New York, September 17.—C. W. Nash, president of the General Motors company, in a statement today, said the report that the company had been able to declare a 50 per cent dividend, amounting to $50 a share, by reason of a large business in war supplies, was incorrect.

"General Motors has not sold one dollar's worth of war material from any of its plants in the United States," said Mr. Nash. "The English company has sold something like 250 automobiles to be used as Red Cross ambulances. The policy of the company has been to build up home business, not to cater to war orders."

Sunday School Rally.

The Sunday school of the Druid Hills Presbyterian church is planning for a great service on rally day, October 3. An attractive program is being prepared. There will be several special features. It is expected that all fathers and mothers will be present also.

At Central Presbyterian.

Dr. Dunbar H. Ogden, pastor of the Central Presbyterian church, will preach at the morning service on "Anarchy, Its Cause and Cure." At the evening hour his subject will be "A Wrong Kind of Righteousness."

RICH DEPOSITS OF POTASH FOUND ON PUTNAM FARM

Eatonton, Ga., September 17.—(Special.)—Rich mineral deposits on the farm of Roy D. Stubbs, 4 miles from here, are causing much interest. Specimens brought to Eatonton are declared so rich in potash that the supply may realize to some extent the scarcity caused by the war, which has prevented the importation of this necessary ingredient of fertilizers from Germany.

Mr. Stubbs little dreamed of the rich value of his land until recently a party of geological surveyors passed through that section, making United States government surveys. A few weeks later the owner received a handsome offer for only a few acres of land, and decided to investigate its sudden and surprising rise in value. Looking it over nothing could be seen, but probable mineral deposits and specimens were sent to the state geological department.

REVENUE LEGISLATION BEING CONSIDERED

Washington, September 17.—Revenue legislation in the coming session of congress was discussed today at a long conference between Secretary McAdoo and Representative Kitchin, of North Carolina, majority leader of the next house.

Customs receipts have not shown any tendency to increase, and internal revenue receipts are not equal to a few years ago. The certainty that large appropriations will be demanded for the army and navy also must be taken into consideration.

Mr. McAdoo and Mr. Kitchin did not reach any agreement today as to what measures would be necessary to bring about an increase in revenue. Mr. McAdoo takes the position that suitable plans cannot be made until the estimates of all the departments have been received. Many revenue measures have been suggested, including the restoration of the duty on sugar, the lowering of the exemption limit of the income tax and an extension for at least a year of the emergency tax law, which expires January 1.

SON OF ADMIRAL COLBY IN THE BELGIAN ARMY

New York, September 17.—Friends of Francis T. Colby, formerly a New York lawyer, received word today that he has just been appointed a lieutenant in the Belgian army after having been cited in the orders of the day for bravery under fire. For the last ten months Mr. Colby has served as a leader of a motor ambulance squad attached to the Belgian army. He organized this squad in Paris and it is maintained by private subscription.

Lieutenant Colby is a son of Rear Admiral Harrison Gray Otis Colby, of the United States army, retired, of Boston. He is a Harvard man, was formerly an officer in squadron A of the New York national guard, and is known as a big game hunter in Alaska and Africa. Shortly before engaging in the ambulance service with the Belgian army he was a first lieutenant in the ordnance department of the New York national guard and a member of the Second field artillery.

Cooling Soothing For Itching Skins

Are Baths With Cuticura Soap

Especially when followed by gentle applications of Cuticura Ointment.

Samples Free by Mail

Cuticura Soap and Ointment sold everywhere. Liberal sample of each mailed free with 32-p. book. Address post-card "Cuticura," Dept. 2G, Boston.

REMOVAL NOTICE

Dahl's FLORIST

Atlanta's Leading Florist

We wish to announce that we will move into our new quarters today

Open for Business at the New Store Tomorrow

Watch for Our Formal Opening in October

TRY a Stone's "Pure Butter Cake;"
Beats those Mother used to make;
Costs less than the ones you bake.

10c at your Grocer's

The Tea That's Peek's

HAS the perfect flavor other teas have *suggested* —and the color others have made you wish for.

10c, 25c, 50c and 75c air-tight canisters

If your dealer cannot supply you write or telephone

OZBURN, LAUNIUS & BROWNLEE, AGENTS
L. & N. Terminal Bldg., Atlanta

MRS. CHERRY'S SCHOOL
32 PONCE DE LEON AVENUE, NEAR PEACHTREE.
ESTABLISHED 1900. OPENS SEPTEMBER 13.
THOROUGHNESS ITS AIM
Under the individual training of capable teachers in small classes, students frequently cover the work of two years in one.
Special courses arranged for those not desiring full grade work.
Primary, Intermediate and High School. French, Spanish, Music, Art, Expression. Outdoor Physical Culture and Athletics. Ivy 8556-L.

SMITH GIVEN 99 YEARS FOR MURDER OF WOMAN

Found Guilty of Killing Miss Nancy White in Turner County.

Ashburn, Ga., September 17.—(Special.)—Charles Smith, charged with the murder of Miss Nancy White in July of 1912, was today tried on the charge and found guilty, with the recommendation of mercy. He was given a sentence of ninety-nine years by Judge E. E. Cox.

The trial consumed more than two days and the case was hard fought. Counsel for Smith has filed a motion for a new trial, which will be heard by Judge Cox within the next sixty days.

This case was the last heard from the criminal docket of the Turner superior court, which has been in session since Monday morning.

HAPPENINGS AT BIG BUSINESS COLLEGE

New Pupils Are Enrolling at the Southern Business College, While the Graduates Are Daily Securing Positions.

LOUIS A. SEARSON.

Sixty-two new pupils have enrolled for the fall term at the Southern Shorthand and Business University, of this city!

Others still are booked for the coming week.

The rapid advance of cotton is decreasing the number of pessimists and is giving an impetus to business such as has not been felt since before the war began.

Almost every day one or more of the Southern's students are going out into positions.

To-day's mail contained a request from Cuthbert for a male stenographer and office assistant and a letter from a large fertilizer company for a bookkeeper.

Besides, two or three other Atlanta firms phoned for office help and were supplied from the school.

Applications for admission to the school were received from South Carolina, North Carolina, Mississippi, Florida, Alabama, Iowa, Virginia and Georgia.

Mr. John W. Bryan, a graduate of the Southern, writes from Demorest, Ga.:

"I have been appointed teacher of stenography and correspondent of Piedmont College."

News, published all over the United States, comes from Washington, D. C., that William I. Denning, who is a graduate of the Southern Business College, has been appointed chief clerk of the Postoffice Department at Washington, a very exalted and lucrative position.

In a letter from Mr. Louis A. Searson, South Carolina's most expert accountant, who is also a graduate of the Southern, he writes:

"I have been engaged in the practice of accounting and auditing as a profession, my clientele being among the leading enterprises of North and South Carolina and Florida. I have successfully conducted audits of mercantile and manufacturing establishments, banks, county and city offices, etc., and have reasons for believing that my work in each case has been satisfactory.

"It gives me pleasure to state that I attribute my success as an expert accountant to the training received while attending your institution. I consider the course of instruction at the Southern superior to any I have looked into."

Now is the time to enter the Southern Business College. Don't delay. Ask Atlanta's business men to recommend the best Business College, and you'll then enroll at the Southern.

A. C. Briscoe, President; L. W. Arnold, Vice President, 10 West Mitchell street, Atlanta, Ga.—(adv.)

Safe Milk for Infants and Invalids

HORLICK'S THE ORIGINAL MALTED MILK

The Food-Drink for all Ages

Rich milk, malted grain, in powder form. For infants, invalids and growing children. Pure nutrition, upbuilding the whole body. Invigorates nursing mothers and the aged. More healthful than tea or coffee.

Unless you say "HORLICK'S" you may get a substitute.

CUNARD

Established 1840

EUROPE via LIVERPOOL

ORDUNA.....SAT., SEPT. 25, 10 A. M.
SAXONIA.....SAT., OCT. 9, 10 A. M.
ORDUNA.....SAT., OCT. 23, 10 A. M.
*TUSCANIA.....FRI., OCT. 29, 5 P. M.
SAXONIA.....SAT., NOV. 6, 10 A. M.

*En Route to Glasgow.

ROUND THE WORLD TOURS.

Through bookings to all principal ports of the world.

COMPANY'S OFFICE, 21-24 STATE ST., N.Y. Or Local Agents.

Handsome Apartment House to Be Erected At 61 Forrest Avenue at Cost of $60,000

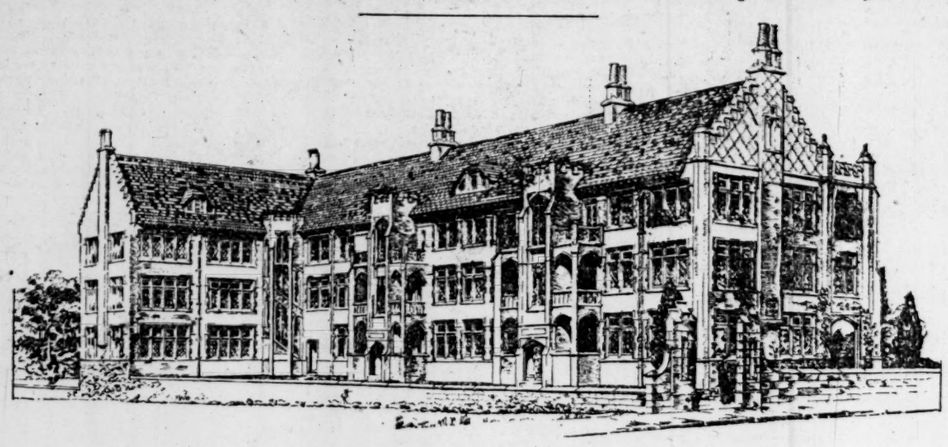

Drawing by Walker & Chase of new apartment house for Forrest avenue.

One of the handsomest apartments to be erected in Atlanta in some time will be built by the Mutual Realty company at 61 Forrest avenue. Work has already commenced on excavations for the foundation of the building, which will be three stories and of brick construction. The cost will approximate $60,000.

The Mutual Realty company is also the owner of the Pickwick apartments. Mrs. F. J. Ridley is president of the company; R. F. Walker, vice president, and Miss C. E. Glenn, treasurer.

Walker & Chase are supervising architects for the new apartments.

The apartments will have twenty-four housekeeping apartments, and will be built of fireproof construction. There will be front and rear porches for all floors, front and back stairways, hand elevators serving each apartment, and all modern improvements in apartment building.

There will be two five-room apartments, ten four-room, nine three-room and three two-room apartments in the building.

The question of rents has not been decided yet.

BRITISH CABINET SPLIT OVER CONSCRIPTION?

Rumored Several Members Will Resign Unless Compulsory Service Is Adopted.

London, September 17.—England is absorbed in the rumored cabinet crisis over the question of conscription, to which it is reported David Lloyd-George and Winston Spencer Churchill have been converted. Lords Curzon and Lansdowne, Andrew Bonar Law, Walter Hume Long, J. Austen Chamberlain, the Earl of Selborne and Sir Edward Carson, the conscrptionist members, are said to be theratening to resign unless Premier Asquith, First Lord of the Admiralty Balfour, Sir Edward Grey, Lord Kitchener and other cabinet members adopt their chosen policy.

Lacking positive statements from Premier Asquith and Lord Kitchener that compulsory service is necessary for the safety of the country, the system is likely to find little support in the present parliament with radicals, laborites and nationalists opposed to it. Many members opposed to conscription are prepared to accept, however, the verdict of the premier and war secretary on the question which now is a subject of serious consideration in the cabinet.

Churchill Discusses War.

The first speech made to the public by a member of the British cabinet since the publication of rumors of a difference of opinion in the cabinet over the quesstion of conscription was delivered by Winston S. Churchill, chancellor of the duchy of Lancaster, at Enfield today.

"It is not an easy moment," said Mr. Churchill, "for a public man to open his mouth on any topic, for there are so many people who seem to have less to do than they ought to who are engaged in trying to make difficulties, even more than already existed, and seeking to make artificial division in regard to matters of great consequence which should be approached in a spirit of impartiality and good will."

Mr. Churchill added that during the past four or five months the allies had not done as well as they might have hoped. There had been events which, while not disastrous, were disappointments. In France and Flanders a series of resolute and costly attacks was made in the German lines, and although ground was gained, the lines of the Germans were not pierced.

In the Dardanelles.

In the Dardanelles, he said, the allies had gained invaluable ground, which led them toward a decisive conclusion, but they had not gained the advantage at the points at which they aimed.

Then there had come the retreat of the Russians, and while the Russians were rearming and recovering their strength, a new and unmistakable burden had fallen upon Great Britain. The situation was a very serious one, but the allies had it in their power to carry the war to a successful conclusion, and they could do it, the chancellor said, if they utilized their whole strength and the national capacity.

After all, Mr. Churchill continued, the allies did not seek the struggle, and, if they did their duty, they would have done all they could. If at the end, the speaker concluded, the liberties of Great Britain and of Europe were still intact and inviolate, those who afterward looked back upon "this unhappy but not inglorious" generation would be able to say, "we did not fail under the test and have preserved the liberties of the world."

AT THE THEATERS

Keith Vaudeville.

(At the Forsyth.)

Manager George H. Hickman has secured for the Forsyth next week a bill that looks like one of the biggest Atlanta has seen in many days. Musical comedy is listed in the headline place, with a company of thirteen people, including a pretty chorus. Another big act will be the pantomime, "A Gypsy Camp," featuring a big carnival of dance by a company of fourteen people. Besides these there will be five other big acts.

The gorgeous gowns of Muriel Worth, the beautiful dancer who, with Lew Brice, is the headliner this week, continue to attract much attention. Knapp and Cornelia, vaudeville's varsatile duo; Charles Mack & Co., in an Irish comedy sketch, and others make up a popular program this week.

PRINTING PAPER MONEY TO MEET THE DEMAND

Washington, September 17.—Improved business conditions are indicated by the increase in demands for paper money, according to treasury department officials.

To meet the demand for United States notes and silver and gold certificates, Secretary McAdoo today authorized the director of the bureau of engraving and printing to increase the daily output of paper money by 25,000 sheets. Director Ralph, of the bureau, said the increased demands show that money is circulating more freely. Mr. McAdoo's order does not increase the total amount of paper money, but is designed to keep up the reserve stocks of the treasury in order that notes which come in for redemption may be reissued immediately.

ANIMALS AND BIRDS MENACE FRENCH CROPS

Paris, September 17.—Because of the prohibition imposed by the French government on hunting wild animals and birds have multiplied so rapidly that crops in orchards and gardens in various forest regions have been ravaged. The menace has become so serious government authorities are now killing rabbits, hares, pheasants and other animals and birds which have fed on the crops.

The killing is done on specified days. The huntsmen act collectively, and no individual sportsman is allowed to go out for game. Wherever possible the game is taken alive and transferred to other parts of the country for restocking purposes.

SEASON TICKET SALE TO LYCEUM COURSE WILL CLOSE TODAY

The season ticket sale for the courses offered by the Alkahest Lyceum association will close today. This sale was extended several days ago on request, and a large number of tickets have been disposed of at the Cable Piano company. The interest in these courses, shown both by Atlantans and by people out in the state, has been remarkable, and a most successful season for the lyceum is predicted. The attractions consist of some of the best musical talent in America and also include many of the notable men of the day.

MORTUARY

J. S. Jossey, Forsyth.

Forsyth, Ga., September 17.—(Special.)—J. S. Jossey, one of the most prominent men in Monroe county, died at his home here at noon today, following an apoplectic stroke early Friday morning. His funeral will be conducted from the Methodist church on Sunday morning at 11 o'clock, and he will be buried with Masonic honors. Mr. Jossey was the foreman of the Monroe county grand jury which adjourned last week.

Mrs. Braswell, Loganville.

Lawrenceville, Ga., September 17.—(Special.)—Mrs. W H. Braswell, of Loganville, was found dead in bed Thursday morning by her husband. She is survived by her husband and several children, besides numerous relatives throughout the state.

Sam P. Jones.

Sam P. Jones, 45 years old, died last night at the residence, 623 Hill street. He leaves a wife and seven children.

His Performance.

(From Judge.)

"If you had to work—just nacherly had to," queried Seldum Fedd, who was a great hand to cogitate, "what kind of a job would you choose?"

"Bein' janitor in an ir castle," replied the Soiled Spooner, a prominent volunteer in the great army of the unemployed.

Even Effusive.

(Louisville Courier-Journal.)

We may not love our enemies, but most of us are scrupulously polite to them.

MANY TURKISH SHIPS SUNK BY THE RUSSIANS

Entire Fleet, Laden With War Munitions, Sent to the Bottom.

Sebastopol, Russia, September 17.—(Via London.)—Official announcement was made here today that Russian torpedo boats had sunk, near Sinope, a seaport of Asia Minor, on the Black sea, an entire fleet of sailing vessels laden with munitions of war. The crews of these vessels were taken prisoners.

BRITISH TRANSPORT REPORTED DESTROYED.

Vienna, September 17.—(By Wireless to Tuckerton, N. J.)—An Austrian submarine, commanded by Lieutenant von Trapp, torpedoed and sank a large British transport a few days ago in the Southern Adriatic, according to an announcement here today.

There have been several reports of the sinking of British transports, the most recent being that of September 9, when a Bremen newspaper was quoted in a dispatch from Berlin as announcing that the British steamer Southland, formerly the Red Cross liner Vaderland, serving as a transport, had been torpedoed in Turkish waters. Previously a report came through Sofia that a British transport had been sunk by a mine at the entrance to the Dardanelles.

18 FUSES WERE FOUND ON LINER SANT' ANNA

Washington, September 17.—In announcing to the state department today the arrival at the Azores of the Fabre liner Sant' Anna, from New York for Italy, American Consul Schultz reported that eighteen fuses had been found on the ship and that many explosions had occurred before the vessel reached the Azores.

The substance of the dispatch as given out by the department reads:

"Sant' Anna, Fabre line, arrived Thursday evening. About midnight, September 12, fire discovered the twelfth hold, filled with general merchandise and baggage. Eighteen fuses found. Many explosions. Six hundred and five passengers, including women, children and aged, transferred to the Ancona September 13. Ship expected to proceed with 1,196 passenger Friday or Saturday. All passengers safe."

The biggest ox in the world is to be killed at Schwerin, Germany, for food. He was bred from an Indian zebu, stands 10 feet 6 inches high and

FATHER INVESTIGATES KILLING OF W. E. M'GEE

Many Do Not Believe Story That Raymond Youth Was Robber.

Columbus, Ga., September 17.—(Special.)—W. E. McGee, of Raymond, Ga., the father of young Marshall McGee, who was killed by Policeman N. Harry Gibson, who, in turn, was himself killed, accompanied by a private detective, the sheriff of Coweta county and others, is in Columbus making a thorough investigation into the circumstances which led up to the tragedy which cost his son's life.

Mr. McGee has held a conference with Solicitor George C. Palmer, who himself does not believe that the truth has come out, and that the boy was not a highway robber, but that he acted as the result of previous circumstances, and the solicitor has stated that he will aid in the investigation in getting at the truth.

The general opinion, from certain facts secured, is that McGee was either robbed while asleep in a resort of the restricted district and went back and got his money by force, or that he was robbed in a game by crooked dice or cards, and after leaving went back and forced those who took his money from him to give it up.

This is borne out by the fact that if McGee took the money from the cash register he took a given amount, as he took some paper money, some change, leaving both paper money and silver in the drawer. Chestnut sticks to his story, and there is no proof to the contrary that has been made public, but the officers and father of the boy are determined to find out what happened prior to the entrance into the store of the young boy.

It has been hinted that startling developments are expected, but as yet no arrests or warrants have been sworn out.

R. C. RAMSPECK HEADS DECATUR ATHLETIC CLUB

R. C. W. Ramspeck, the well-known United States deputy marshal, was elected president of the Decatur Athletic club at its annual business meeting last night, in the clubhouse in Decatur. An unusually large attendance of the membership was present, and in view of the successes of the past year a program of wider activities was tentatively considered.

The other officers elected were George R. Jones, vice president; Atticus C. Haygood, secretary-treasurer. The three new directors elected were Roy K. Hendee, Joe J. Taylor and Theo R. Ramspeck. Those directors holding office until next year are: G. S. Candler, William S. Ansley and H. H. Trotti.

MRS. MABLEY PRAISES SYLAX

Says Life Had Become Actual Burden Before She Used Sylax.

Wants Everybody to Know About Its Good.

Among the many statements given regarding Sylax, the new preparation now being personally introduced by A. G. Payne at Coursey & Munn's drug store, corner Marietta and Broad streets, of this city, none could be of more interest than Mrs. Nellie Mabley, of 612 River Front, Charleston. She says:

"I have suffered with catarrh and have been a nervous wreck for a long time. I imagined I had every disease that a human being could have. I was whimsical at times, and at other times melancholy. I was a very unhappy woman. My condition finally grew serious and alarming. I could not perform my household duties; was unfit for anything and life became a real burden.

"My digestion was poor, the food I ate generally caused nausea. I frequently had headaches, pains in the back and dizziness. My circulation must have been bad, for I nearly always suffered with cold feet, and contracted cold easily. I could not sleep and would awaken in the morning as tired and worn out as when I retired and life became one unbroken period of misery. I had spent a great deal for medicine that had done me no good. Several told me I had cancer of the stomach and was treated for that trouble. I had just about given up hopes of ever recovering my health when I heard of Sylax. I purchased a bottle and began to use it. The effect was wonderful. I began to improve at once, and now, after using three bottles, feel like a different woman. I can now do my household work alone. I am as healthy and happy as I was twelve years ago, when my trouble began. I feel so grateful that I want everyone to know how much good the medicine did me. My husband says it is the best investment he ever made."

Mr. Payne, in referring to the statement, says: "You will find many women in Atlanta who suffer as Mrs. Mabley did, that simply drag themselves around, and all they need is the right kind of system builder and tonic. Sylax will bring back the sparkle to the eye and color to the cheek."

Mr. Payne and his assistants, who are personally conducting the sale of Sylax in Atlanta, can be seen at Coursey & Munn's drug store, corner Marietta and Broad, where they are meeting the public daily.—Advertisement.

BEACON SHOE STORE
6 Peachtree Street
SOLE AGENCY

The Shoe that Satisfies

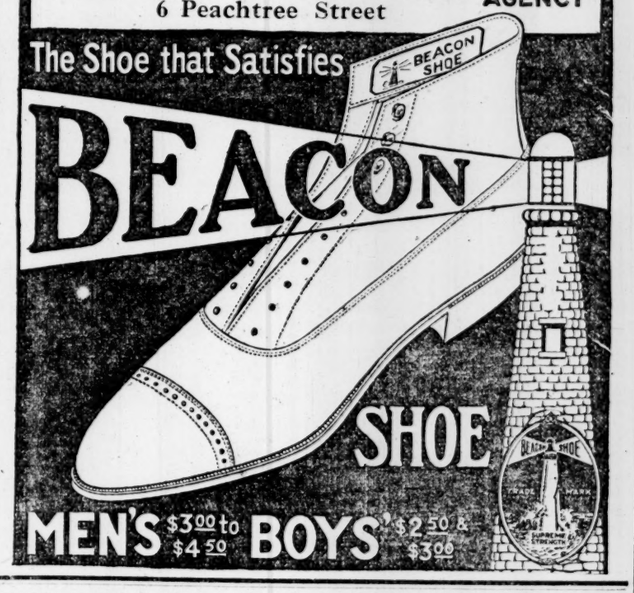

MEN'S $3.00 to $4.50 BOYS' $2.50 & $3.00

Lou Tellegen in Paramount Pictures

Lou Tellegen

Appears in the photodramatic productions of

The Jesse L. Lasky Feature Play Co.

which are shown at Paramount Theatres.

NO less an authority than Sarah Bernhardt realized the ability of Lou Tellegen as an actor when she engaged him as her leading man.

He has distinguished himself in a repertoire of the most difficult roles and has won many friends in America who have had the privilege of seeing him in his recent plays.

Lou Tellegen will make his first photoplay appearance this week in "The Explorer" an intensely interesting dramatic production from the Lasky studios.

Watch the advertisements of the local Paramount theatre for the announcement of Lou Tellegen in "The Explorer," then go see him

The Paramount trademark stands for the highest quality photoplays. You can see them at prices ranging from 10 to 50 cents.

A Motion Picture Magazine Free

Ask your theatre for a copy of *Picture Progress* —if you can't get it, write us.

Paramount Pictures Corporation
ONE HUNDRED and TEN WEST FORTIETH STREET
NEW YORK, N.Y.

THE STRAND
CHILDREN'S MOVIES
TODAY, 9 TO 11 A. M.
PROGRAM
A four-part Mutual Masterpicture.
"ENOCH ARDEN"
A most beautiful picturization of Longfellow's poem.
A Great Comedy.
Pokes and Jabs in
"Mashers and Splashers."
Every school child in Atlanta should see this particular program.
Admission to children and "grown-ups," Five Cents.

WITH THE MOVIES

THE STRAND
TODAY
Mr. and Mrs. Sidney Drew in "Playing Dead."

THE GEORGIAN
TODAY
Lydia Borrelli and Mario Bannard in "Souls Enchained," Gloria Film feature.

ALPHA
TODAY
The Imperial Quartet.
Cleo Madison and Hobart Henley in "Extravagance," Gold Seal feature.

VAUDETTE
TODAY
Captain Jack Bonavita and his wild animals in "The Rajah's Sacrifice," two-reel Centaur drama. "Pool Sharks," Gaumont comedy. Mutual Weekly No. 37.

THE VICTORIA
TODAY
Edwin August in "A Strange Adventure," Strand feature.

THE SAVOY
TODAY
UNIVERSAL FEATURES.

GRAND
TODAY
Cyril Maude in "Peer Gynt," Paramount production.

ALAMO NO. 2
TODAY
EXTRA PROGRAM OF FINE FEATURES.

GEM THEATER
MARIETTA, GA.
TODAY
"The Broken Coin," the serial with Grace Cunard and Francis Ford. "How Early Saved the Farm," Rex comedy drama. "The Queen of Hearts," three-reel Gold Seal drama.

THE ALSHA
TODAY
"The Spirit of Adventure," American drama. "The Turning Point," Reliance. "The Jynx on Jinks," Komic comedy. "Her Oath of Vengeance," Majestic drama.

THE DESOTO
TODAY
"Sophie and the Faker," Essanay. "On the Border," Selig. "The New Butler," Lubin.

THE ALAMO NO. 1
The Little Playhouse With a Big Show.
TODAY
"A Marvelous Marathoner," Falstaff. "The Knight of the Trails," two-reel Kay Bee drama, with Wm. S. Hart. "The Little Hero," Cub comedy. Charlie Chaplin in a Keystone comedy.

THE BONHEUR
DECATUR, GA.
TODAY
(American) "The Golden Rainbow."
(Majestic) "The Rightful Theft."
(Alwin) "The Count."

When You Want Work or Workers TRY Constitution WANT ADS

Main 5000--Atlanta 5001

AMERICAN TROOPS FIGHT MEXICANS

Battle Occurred Across Rio Grande—One Carranza Soldier Wounded--No Casualties on American Side.

Brownsville, Texas, September 17.—United States cavalrymen and Mexicans exchanged shots across the Rio Grande at two points today without casualties on the American side. In the first brush, on the outskirts of Brownsville, one Carranza soldier was wounded. In the second engagement, near Donna, Texas, which lasted for more than two hours, no one was wounded on either side.

According to reports made to Colonel A. P. Blocksom, in command of the border patrol here, the Mexicans opened fire without provocation in both instances. Charges that Carranza troops participated in the fight near Brownsville were denied by officers of the Matamoros garrison, who explained that the soldier wounded was asleep on the river bank, and was struck by a stray bullet.

The fighting near Brownsville started when a lieutenant, commanding a detachment of twenty troopers sent to investigate reports of firing across the border, was fired upon after he had questioned a Mexican, fishing from the opposite bank of the river. As the officer turned to rejoin his troops the fisherman opened fire. Almost simultaneously half a dozen other men appeared on the river bank and joined in

U. S. Troops Returned Fire.

The troopers, who were hidden in the bushes, returned the fire, and the exchange of shots continued for fifteen minutes, when two Carranza officers rode up and beat the Mexicans back with their swords.

While the firing was at its height several hundred residents of Matamoros besieged the garrison there and demanded that they be given guns that they might join in the fight. They were dispersed.

In the clash near Donna, 60 miles northwest of Brownsville, about forty Mexicans attacked a detail of ten soldiers sent to investigate reports that an American outpost had been fired upon. Spasmodic firing continued for several hours, but the marksmanship of the attacking party was poor, and all of the shots went wild. It was first reported that seventeen of the Mexicans were struck by bullets, but an official report to post headquarters here tonight stated that none was wounded, so far as could be ascertained.

At all other points along the international boundary the situation today was quiet.

BANDITS THREATEN LIVES OF AMERICANS.

El Paso, Texas, September 17—Bandicts operating along the Mexican Northeastern railroad have threatened the lives of all foreigners, particularly Americans, according to reports received here today These advices state the threats were made because members of the Chavez brothers' band were fired upon by Villa soldiers when they went to receive the ransom demanded by Edward Ledwidge.

Only half of the $10,000 ransom had been delivered to the bandit when he fled amid a hail of bullets, Ledwidge reached the train of rescuers unharmed.

A special train is touring the line and employees are being urged to leave the country.

An account of Ledwidge's rescue, received here today, stated that the train carrying a few Americans with the $10,000 ransom money, was filled with Villa soldiers. A squad of the best marksmen were sent on a detour to a point on the trail over which the bandit must come. The train then proceeded to the rendezvous. A bandit guard marched Ledwidge into view and followed within good rifle shot. Then the bandit who was to receive the ransome money rode to the train.

As he received a package of money from J. C. Paddock, representative of the railroad, the bandit saw a Villa soldier. He thrust the package into his shirt, swung his horse around and raced back up the trail. The soldiers sent on detour opened fire, as did the soldiers on the train, but the rider escaped.

Ledwidge's guard opened fire upon him, but the American raced for the train and reached his rescuers unscathed.

The Americans were not responsible for firing upon the bandits, it was said. They were compelled to submit to the Villa military commander, who was under orders to kill the bandits who came for the money.

Because of the apparent danger to Americans, the story of the payment of the ransom and the resulting irritation was withheld until a train could be sent along the line to pick up foreign residents and employees in the towns along the railroad in accordance with the state department warning.

Sermon by Dr. Parker.

Dr. F. N. Parker, who this week takes up the professorship of systematic theology in the Candler School of Theology, will preach Sunday morning at the Wesley Memorial church. In the evening Dr. H. C. Howard, professor of homiletics, will fill the pulpit.

AMERICAN RECOGNITION FOR HAITI GOVERNMENT

Washington, September 17.—Formal recognition has been accorded by the United States to the new government in Haiti, headed by President D'Artiguenave.

Charge Davis, of the American legation at Port au Prince, cabled late today that he conveyed notice of recognition to the Haitien government last night. Rear Admiral Caperton, commanding the naval expeditionary force on the island, reported that he had exchanged national salutes with the Port au Prince shore batteries and called with his staff on President D'Artiguenave.

This action is in line with the intention of the Washington administration to negotiate a treaty by which the United States will assume a virtual protectorate over Haiti, supervising her financial and police administrations. The treaty is before the Haitien congress and its negotiation could not be completed without recognition of the government.

The treaty cannot become effective until it has been approved by the United States senate. Arrangements already have been made, however, for carrying out its purposes through the naval expedition. Naval officers are handling the customs service and guaranteeing order now, and will continue to do so until a formal protectorate can be set up.

President D'Artiguenave was electea by congress to succeed President Guillaume, taken from the French legation and killed by revolutionists several months ago. He is the ninth executive the republic has had in the last seven years, all of his predecessors having been killed or exiled.

ZEPPELINS SLAUGHTER LONDON INNOCENTS

Continued From Page One.

to think he was visiting docks and vitally damaging the port of London.

Bantam Rooster Only Casualty.

"At another place an incendiary bomb dropped through the roof of a stable and fired a motor car into which it fell. The stableman and his wife, in spite of the fire, which immediately became serious, turned loose eleven horses, which were in the stable. A watch dog also was rescued, as was a caged bird kept on the first floor above the fire, although while bringing it down stairs the stableman's wife was blown off her feet by the explosion of a bomb in a neighboring court yard.

"The only casualty in this case was a bantam rooster. In such a case as the last the futility of the enemy's attack was merely ridiculous. In other cases it was tragic.

"Somewhere in London's suburbs there is a little block of houses almost by itself, divided into small flats. On the ground floor there were sleeping a widow, her 18-year-old daughter and a young man lodger.

"On the first floor there was a family of three children, two of them girls, and on the second floor a workingman, his wife, four girls and one boy. A bomb dropped squarely on the roof.

"As the laborer and his wife, who were on the second floor, described it, the whole partition wall beside their bed gave way and disappeared. The man shoved his wife into the center of the room and went to find the children.

Children Under Debris.

"Two of them who slept in a room under the spot where the bomb fell vanished with the room and everything in it. Their bodies were found two days later under the debris. Of the others, a boy of 8, ran for safety to a staircase which had been blown away, and in the dark fell into the hole where his sisters' bodies were buried in the ruins.

"The bodies of two of the occupants of the first floor later were recovered, but the worst effects of the bomb were felt on the ground floor. Part of the body of the man who occupied it was found 150 yards away.

"A bomb which dropped in a street blew in the front of a shop, but spent its main force on a passing motor bus, in which twenty persons were riding, including the driver and conductor. Nine of them were killed and eleven injured. The driver's legs were blown off and he died in a hospital."

"These incidents alone, which account for nearly half of the deaths, will suffice to show what was the nature of the success attending the attack upon London. The net results of the week's raids upon the London district were 38 killed or died of wounds and 124 injured. Two policemen and one army service corps man were among the victims, but no other person in uniform was killed or injured."

FIVE TEXANS GUILTY OF ELECTION FRAUDS

Corpus Christi, Texas, September 17. A verdict of guilty was returned in federal court here today against five citizens of Nueces county charged with irregularities in the general election in November, 1914. The jury returned a verdict of not guilty in the cases of sixteen other defendants, and reported inability to agree on the guilt or innocence of one defendant.

When the trial began forty-one defendants faced the court. Judge Waller T. Burns yesterday instructed the jury to return verdicts of not guilty in the cases of nineteen of the defendants, leaving the fate of the other twenty-two in the hands of the jury.

The five found guilty today, and for whom the jury recommended the court's mercy, were Henry Stevens, merchant; Tom B. Dunn, former city secretary; Lee Riggs, constable; Ed Castleberry, former constable, and August Dehlinger, county clerk.

A mistrial was entered in the case of Walter F. Timon, judge of Nueces county, and his case probably will be retried at the January term of court.

Sentence will be pronounced on the five found guilty on September 24. They were released on their own recognizance until that date.

OMAHA ON TENTERHOOKS.

OMAHA, Neb., July 19.—All night it has rained Question Marks and small Figure 7's. The stock yards report black phantom with green "7" on chest dancing on the Missouri River. All Omaha is asking, "What is that 7th point?"

Sterling Gum

The 7-point gum

PEPPERMINT - RED WRAPPER
CINNAMON - BLUE WRAPPER

1 Crowded with flavor
2 Velvety body—NO GRIT
3 Crumble-proof
4 Sterling purity
5 From a daylight factory
6 Untouched by hands
7 What?

STEFANSSON SAFE IN ARCTIC REGIONS

Explorer, Given Up for Lost, Reports That He Is in Good Health and Has Discovered New Land.

Nome, Alaska, September 17.—Vilhjalmur Stefansson, chief of the Canadian government arctic exploring and surveying expedition that left Victoria, B. C., in June, 1913, who set out afoot over the ice with two companions, from the shores of northeastern Alaska in March, 1914, to seek new land in uncharted seas, did not go to his death, as the world had begun to fear, but found the new land, and the only hardships endured were those of short rations.

The power schooner Ruby, arrived from Herschel Island yesterday with dispatches from Stefansson to the Canadian government, in which he omits reference to the perils of the journey on the ice and gives space to scientific results achieved.

Stefansson is wintering at Banks Land, where he has a large power schooner and a small one. He plans to explore his new territory during the winter and next summer penetrate further into the unknown region between Alaska and the North Pole, where no ship has ever gone.

Thirteenth Death Reported.

The southern, or Anderson wing of the expedition, is pursuing its scientific work in Mackenzie Delta and reports no mishap except the death of Engineer Daniel Blue, of the power boat Alaska.

This is the thirteenth death among members of the expedition. Eight men perished while trying to reach Wrangell island and another accidentally shot himself there. Another in the Mackenzie county went insane and committed suicide.

Stefansson, with two companions, Storker Storkerson and Ole Anderson, set out from Martin Point, Alaska, March 22, 1914, over the frozen Polar ocean to search for supposed new lands in the Beaufort sea.

Captain S. F. Cottle, master of the Ruby, says that Stefansson is now on Banks Land, east of the Mackenzie, outfitting for continuance of the explorations to the westward to ascertain the full extent of the new land he has discovered southwest of Prince St. Patricks island. Stefansson discovered a continuance of the continental shelf several degrees west of Banks Land, and even determined its southern limits, but was unable to continue his explorations to the north and west.

Set Faces to North.

Stefansson told Captain Cottle that after leaving the supporting party on the ice north of Martin Point he and his hardy companions set their faces to the north, but after continuing their journey ninety days they decided to return to land. They turned back and landed on the mainland at a point near which the power boat Mary Sachs, of the Stefansson expedition, was wintering. Here the three men outfitted for another three months' trip. They again went upon the ice, going north and west, and discovering the continental shelf.

Stefansson spent some time exploring his new find, but at length, owing to scarcity of provisions, was compelled to set out on the return journey to land. The men had been on the ice for nearly seven months. The return to shore was accomplished with great difficulty. The men subsisted on the most meager rations, but kept moving day after day. The dogs were almost famished. Finally the party arrived at Banks Land, thoroughly worn out. For seven months they had been on scanty rations, traveling almost continuously.

Stefansson and his companions made their way from Banks Land, which is uninhabited, to Baillie island, which is visited by whalers. Captain Lewis Lane, cruising on his power schooler Polar Bear, found Stefansson and his companions making their way along the southwestern coast of Baillie island.

Excellent Health and Spirits.

They were in excellent health and spirits, and eager to reach the southern wing of the expedition, that they might obtain supplies and continue their explorations.

Stefansson bad expected to fall in with the Polar Bear just as he did. He immediately chartered the schooner, and, with Captain Lane, proceeded northward at once in the hope of making further discoveries while the sea was open and free of ice.

The season was too far advanced, however, and the explorers reluctantly steered for Herschel island. The Polar Bear was at Herschel island when the power schooner Ruby, which had been trying for two years to reach the island, arrived there from Port Clarence with supplies for the Hudson Bay company.

Immediately upon arriving at Herschel Island, Stefansson began preparations for continuance of his explorations. He purchased the Polar Bear for $20,000 from Captain Lane, and bought also the power boat Gladiator, a small vessel engaged in trading along the coast. After fully equipping these vessels Stefansson sailed with them for Banks Land, where he probably is now.

It is the intention of Stefansson to establish a base on Banks Land and continue his exploration from that point. The time of the return of the expedition cannot be foretold, as Stefansson intends to continue until he has fully ascertained the limits of the new land he has discovered. He will also seek other new lands.

No Particular Hardship.

Stefansson told Captain Cottle that except during a few days before reaching Banks Land he and his two companions suffered no particular hardship. Although on very short rations during the entire seven months on the ice, they always had enough food to keep hunger away. They did not miss a meal during the whole journey, yet they lived seven months on food designed to last three months.

Captain Cottle reports that the southern party, of which Dr. Rudolph Anderson, of Iowa, is commander, were all well at last accounts. The only misfortune experienced by the Anderson party was the death of Engineer Daniel Blue, of the power boat Alaska, which occurred at Baillie Island in early spring.

Before departing from the Herschel Island for Banks Land Stefansson established communication with the southern party and also sent a man east with the power boat Mary Sachs to continue exploraxions to the eastward and establish supply bases for future operations of the southern party.

TWENTY SUBMARINES LOST BY THE GERMANS

London, September 17.—The Germans have lost twenty submarines since the beginning of the war, according to an editorial note in The Motor Ship and Motor Boat, while the British losses have been only seven, including the E-7, the destruction of which was announced yesterday.

When the war commenced, the paper declares, Germany had eleven sea-going submarines and sixteen of a smaller type, while up to June 1 ten new boats had been added. The assertion is made that the Germans now have only fourteen sea-going underwater boats, two of which are in the Mediterranean.

ENGINEER BAER MAY DIE.

Head Crushed as He Leans From Cab.

Athens, Ga., September 17.—(Special.) C. D. Baer, engineer on the second section of passenger train No. 5, of the Seaboard, which had two engines pulling the train, was fatally injured late today at Berkley, several miles from Athens. Driving the lead engine, he leaned out to look back at the engine following, and his head struck a mail pouch stand and was badly crushed. He was rushed to a local hospital, but at midnight there was no hope for him to live, physicians reported. His home is in Abbeville, S. C., where he has a wife and seven children.

FIRST CASE COMES UP UNDER U. S. 8-HOUR LAW

Savannah, Ga., September 17.—What is believed to be the first case of the kind came up in the federal district court here today when the grand jury indicted Captain E. P. Wescott, master of the United States dredge Augusta, for violation of the federal 8-hour labor law, in connection with the operation of the dredge. Government officials throughout the country are keenly interested in the outcome of the trial, which probably will come up for hearing at the next term of the district court.

The law which Captain Wescott is charged with violating is that affecting the civil employees of the United States engineer corps and other branches of the service under the war department, which provides that employees shall not be required to work more than eight consecutive hours in a single day.

WOULD-BE LYNCHERS FAIL TO GET NEGRO

Alexandria, La., September 17.—Sebe Johnson, a negro, who Tuesday last shot and killed the 3-year-old daughter of O. E. Dean, manager for a naval stores company at Kinder, La., and seriously wounded Dean, was captured today by Sheriff Reed and brought here for safekeeping. The sheriff declared that posses were searching for the negro with the intention of lynching him.

Johnson fired at Dean with a shotgun, and the load of shot going wild struck the child, killing her instantly. the load from a second shell struck Dean in the hip. The negro escaped before persons attracted by the sound of the firing could reach the scene.

500 R. F. D. AUTO ROUTES HAVE BEEN AUTHORIZED

Washington, September 17.—Use of automobiles on rural delivery routes has improved the farmer's mail and express facilities, according to postal officials who announced today that 500 routes in all now had been authorized. Of these, 288 are in operation. The service will be installed in these additional states during October: Alabama, Colorado, Kentucky, Maryland and Oregon. Routes now in operation in other states will be added to.

Permanent carriers have been named for the two pioneer routes established at Quarryville, Pa., and other permanent employees will soon be appointed.

MEXICAN FACTIONS ARE TO BE HEARD

By Pan-American Diplomats—Steps to Be Taken Looking to Recognition of Some Government.

Washington, September 17.—Steps that may lead soon to the recognition of a government in Mexico in the hope that pacification of the country may follow will be discussed at a conference in New York tomorrow of Pan-American diplomats over which Secretary Lansing will preside.

The secretary talked with President Wilson on the situation today and during the past week has exchanged views with the Latin-American diplomatic corps. Just what procedure is to be followed, has not been decided, but the plan of recognizing at a future date a faction that demonstrates not only military supremacy but gives promise of stability has been accepted by the conference as the logical development of future policy.

No decision as to which faction or group is to receive recognition or moral support has been made. The intention is to hold a series of conferences in which the conflicting territorial claims and purposes of the respective movements may be exhaustively examined and studied.

To Accept Carranza Proposal.

Inasmuch as the Pan-American conference originally suggested a meeting between representatives of different elements on Mexican soil and this plan was rejected by the Carranza faction, controlling a large territory, the probability is that the conference will take the view that since the factions are unable to agree the question of military supremacy must be the deciding factor. Accordingly, General Carranza's invitation to discuss international affairs with the conference will be accepted, though instead of going to the border themselves or sending a committee to meet Carranza, the conferees will ask that General Carranza appoint delegates to meet them here.

Separately and independently there will be another conference between the Pan-American diplomats and representatives of the other Mexican factions so that the viewpoint of each side will be laid before the several American governments. After fully studying questions involved, especially the subject of military control, a decision as to recognition will be announced.

At present the prospects for recognition being extended to General Carranza are much more favorable than to any other faction. Some time will elapse, however, before a decision is reached, and Villa meanwhile may strengthen his hold on northern Mexico.

Protest by General Villa.

A personal telegram from General Villa at Torreon to a representative in New York, expressing surprise at the recent warning to Americans to leave northern Mexico, was forwarded today to Major General Scott, chief of staff of the army. General Villa's message read:

"I beg you to manifest respectfully to the government of the United States that it caused us great surprise that the government has given such instructions to American residents in the zone dominated by our forces because we have always given every kind of guarantee and protection to foreigners, and we fail to understand the motive for such action.

"Please manifest that a zone completely safe for foreigners and outside of any danger is the one from Jiminez to the border north and even here in the Laguna district the foreigners will have all necessary protection and will only be exposed to the exigencies of war in case the enemy would approach and we would have to fight him."

Fear is felt in Villa quarters that the warning to Americans may be a step preliminary to recognition of Carranza, and Enrique C. Llorente, the Villa agent here, sent to the state department Wednesday an inquiry as to the reason for the action.

State Department Explains.

A statement on the subject issued by the department today said:

"The action of the department of state in advising American citizens to leave Mexico was taken on account of conditions existing in certain parts of Mexico at the present time, and should not be construed as indicating any intention on the part of this government to favor any particular faction.

"The department perceives nothing unusual in the renewed instructions sent certain of its consuls. Representatives of the department throughout Mexico have been repeatedly instructed, since April, 1914, to advise Americans to leave Mexico, and the American representative at Mexico City has had standing instructions since April of last year to advise and assist all American citizens to leave that place."

A summary of Mexican advices issued by the state department tonight said a telegram from Nogales declared thirty-seven Americans had, during the past few days, withdrawn from isolated parts of Sonora. Others were said to be arriving at the border.

Villa Gives Assurances.

El Paso, Texas, September 17.—Uneasiness here as to General Villa's reception of news that the state department had advised Americans to leave northern Mexico was dispelled today by a message from General Villa stating that he did not believe the summons of Americans to the border presaged the recognition of General Carranza, and that Americans and foreigners would be protected as heretofore in his territory, but that should they desire to leave every facility would be accorded them.

A train bearing fifty-five Americans and other foreigners arrived at Juarez today as the first response to the state department summons.

FORMER MAYOR GUILTY OF STEALING $36,000

Ansonia, Conn., September 17.—Former Mayor Franklin Burton pleaded guilty in the city court today to a charge of embezzling $36,000 from the Savings Ban kof Ansonia, of which he was treasurer. He was held for trial in the superior court, his bond of $10,000 being furnished by William A. Nelson, a director of the bank.

A crowd of several hundred gathered near the bank this morning, but there was no disorder. Extra police were on guard, however. Depositors were admitted one by one and their pass books were redeemed at full value.

NOTE IS COMPLETED TO GREAT BRITAIN

Wilson and Lansing Confer About Document—Won't Be Sent Until Germany Acts on Arabic.

Washington, September 17.—President Wilson and Secretary Lansing had a general conference on international affairs today just before the secretary left for a ten days' vacation. No pressing developments in any of the situations confronting the United States are expected before Mr. Lansing's return.

Mr. Lansing announced that the new note to Great Britain on interference with American trade had been completed.

The note is very long and has been in preparation for some time. Its dispatch has been delayed because the United States was unwilling, while the negotiations with Germany were at a critical point, to be placed in the position of being forced to protest to Great Britain in order to obtain an acquiescence by Germany in the viewpoint of the United States on the submarine question.

It is not believed that the note will go forward until some definite word is received from Berlin on Germany's position in the submarine cases.

One of the most interesting features of the note is said to be the American government's vigorous objection to the British government's attitude that the burden of proof rests upon the owners or shippers of cargoes, the United States holding that it is the duty of the British government to prove the guilt of the shipper.

MENDENHALL ACCUSED OF A DOUBLE MURDER

Clearwater, Fla., September 17.—The case of J. J. Mendenhall, charged with the murder of Mrs. C. W. Eliot and her daughter, Susie, in an automobile on July 2, will be called in circuit court at 8:30 o'clock tomorrow morning. Attorneys for the defense will present a motion asking for a postponement, it is said, but it is not known on what grounds. If the motion is overruled, court officers believe the case will be set for early next week.

A Mother's Peace.

If every expectant mother would get Mother's Friend from her druggist and would apply this wonderful external remedy and valuable help as directed, she would soon experience comfort and peace of mind. For many years this time-tried remedy has been used and strongly endorsed by experienced mothers, for it is the one safe, dependable remedy that penetrates to relieve all strain on nerves, cords, ligaments and all parts involved. It makes the muscles expand naturally and stops pain.

The New $125 Burroughs ($165 in Canada)

You Both *Know* that the Amount is Right

No more little ten cent undercharges to drain away your hard earned profits.

No overcharges with the constant danger of dissatisfied customers.

Wouldn't you like to *know*—not *guess?*

You protect your cash after you get it—why not be sure you get it?

Burroughs accuracy stops unnoticed, steady leaks in retail store profits. Only two ten-cent errors a day in adding cash sales deprive you of $1.20 a week—$62.40 a year. Add the value of the time lost adding figures, down and up again to make sure—your new Burroughs has paid for itself.

But it saves in many other ways too.

How about errors in your charge accounts

They are just as common there—and even more serious. They cost you money and often cause suspicion in your customers' minds. The housewife doesn't like to add up all those sales slips at the end of the month—neither do you. But the Burroughs does it in a jiffy—and protects you both.

Retailers invested $72,000 in this machine the first three days

Every day since the new Burroughs was announced retailers everywhere have been buying it.

There is just one reason. The Burroughs solves the big problem of profit protection that has worried thousands of progressive retailers for years.

Have a look at it on your counter

Next time the Burroughs man is near let him show you this machine. There are many other things it will do for you—too many things to crowd into one advertisement. Drop a post card to the nearest Burroughs office. There are 170 of them. Your telephone book or your banker will tell you the nearest, or, just address Burroughs, Detroit, Michigan.

Sports

Red Sox Reverse Count on Tigers

Edited By Dick Jemison

Semi-Finals at East Lake; Second Round at Brookhaven

Considerable progress has been made in the two golf tournaments that have been in progress this week, one for the championship of the Capital City Country club and the other for the championship of the Atlanta Athletic club.

At East Lake, the semi-final rounds in the five flights will be completed by today's play. At Brookhaven, the second round will be played in all flights, with the semi-finals and finals slated for next week.

When these two tournaments are completed, the city championship is the next golfing event on the program, the four local golf club members playing over the Druid Hills course.

Football Games Today

Carlisle v. Albright at Carlisle, Pa.
Maine v. Port McKinley at Orono, Maine.
Bucknell v. Bloomsburg N. S. at Lewisburg.

EASTERN FOOTBALL SEASON OPENS TODAY

New York, September 17—The eastern intercollegiate football season will open tomorrow with the playing of two games on Pennsylvania gridirons At Carlisle the Albright college team will line-up against the Indians, and at Lewisburg, Bucknell will play the Bloomsburg State Normal school

Chief interest will center in the showing of the Carlisle eleven, which begins the 1915 campaign minus services of Coach Glenn Warner, instructing the Pittsburg squad

Rifle Record.

Auburn, Maine, September 17.—Lieutenant Daniel F. Christie, of Dover, today established what is believed here to be a new world's rifle record at 300 yards, rapid fire and the national guard state shoot, when he scored 68 successive bull's-eyes.

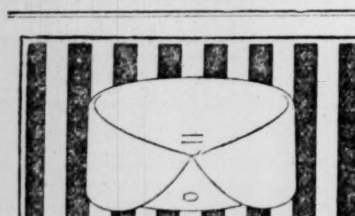

MOHAWK
MADE WITH
SLIP-OVER BUTTONHOLE
TIE SLIDES EASILY
Lion Collars
OLDEST BRAND IN AMERICA
UNITED SHIRT & COLLAR CO., TROY, N.Y.

Rifles and Cartridges for Your Big Game Hunt

JUST as soon as game became scarce enough to make men critical about their rifles, sportsmen in every community got to demanding Remington-UMC.

The demand for Remington-UMC Big Game Rifles and Remington Metallic Cartridges has been growing ever since.

The Remington-UMC Dealer here in this community is the man to go to. He knows what's happening in the sport *today*. You'll know him by the *Red Ball Mark of Remington-UMC*—and his store is Sportsmen's Headquarters.

Sold by your home dealer and 2800 other leading merchants in Georgia

Remington Arms-Union Metallic Cartridge Co., Woolworth Bldg (233 B'way) N. Y. City

Prices on Advertised Brands of

Whiskey SLASHED

For thirty days only we offer the following brands at cut prices, as we must reduce our stock:

FOUR ROSES, four full quarts $5.00
OLD FORESTER, four full quarts $4.50
OLD SARATOGA, four full quarts $4.40
LEWIS "66," four full quarts $3.65
MURRAY HILL, four full quarts $3.65
HARPER, foul full quarts $3.65
SHAW'S MALT, four full quarts $2.90
CREAM OF KENTUCKY, four full quarts $2.90
BANNER RYE, made in old Kentucky, a very choice whiskey, four full quarts .. $3.65
THREE FEATHERS, put up in fives, 4 bottles $6.00

Bottled in Bond

MATHEWSON'S Standard Kentucky Whiskey, four full quarts $2.55

Imported Goods

HAIG & HAIG SCOTCH, THREE STAR, in fives, 4 bottles $5.50
HAIG & HAIG, FIVE STAR, in fives, 4 bottles $7.00
GORDON'S DRY GIN, in fives, 4 bottles $4.40
All the above prices express collect.

Overstocked on Old Corn Whiskey

Have too much old-time aged Corn Whiskey up in Kentucky in our United States Bonded Warehouses, and I must reduce our stock, because—I need the money. As long as this old corn lasts—Blue Ridge, a good choice brand of old yellow corn, I will sell it at $2.25 for four full quarts, express collect. First come, first served.

Yours sincerely,

Randolph Rose.

PRESIDENT R. M. ROSE COMPANY,
Old Reliable Distillers, Chattanooga, Tenn.

"ASK THE REVENUE OFFICER."
Registered Distillery No. 33, Sixth District of Kentucky.

COUPON "H-3"
ROSE, Chattanooga, Tenn.
Ship me ....
....
....
Name ....
Express Office ....
Post Office ....
R. F. D. or Street No. .... State ....

SQUEEZE PLAYS BEAT CRACKERS

Cunningham Twirls His Fourth Straight Shut-Out, While the Lookouts Pound Day Hard.

Chattanooga, Tenn., September 17.—Chattanooga easily won the opening game of the final series with Atlanta, Cunningham pitching his fourth straight shutout. Six of the nine Chattanooga runs were scored on squeeze plays.

The Box Score.

ATLANTA—	ab.	r.	h.	po.	a.	e.
McDonald, 3b	2	0	1	0	1	1
Williams, 2b	4	0	0	2	1	1
Moran, cf	4	0	0	7	0	0
Kauffman, 1b	4	0	1	8	0	0
Manning, rf	4	0	2	2	0	0
Flynn, lf	4	0	1	0	1	0
Jenkins, c	3	0	0	3	1	1
Reed, ss	2	0	0	2	3	2
Day, p	3	0	0	0	4	1
Totals	30	0	5	24	11	6

CHATTANOOGA—	ab.	r.	h.	po.	a.	e.
Pittler, 2b	4	0	0	3	5	1
Graff, 3b	5	1	3	1	0	0
Daley, cf	4	1	1	3	0	0
Harris, 1b	4	1	1	8	3	0
Kitchens, c	5	0	2	6	2	0
Merritt, rf	4	1	0	3	0	0
McBride, lf	4	2	1	0	0	0
Caveny, ss	3	1	1	3	3	0
Cunningham, p	3	2	2	0	2	0
Totals	36	9	11	27	15	1

Score by innings: R.
Atlanta ....000 000 000—0
Chattanooga ....001 060 20x—9

Summary: Stolen base, Harris; sacrifice hits, Caveny, Cunningham, Pitler; two-base hits, Kitchens, Graff, Manning; struck out, by Cunningham 5, by Day 1; bases on balls, off Cunningham 3; hit by pitcher, by Day (Daley, Harris). Time, 2:00. Umpires, Bernhard and Chestnutt.

CITY AMATEURS PLAY TITLE GAME TODAY

Agogas Meet Atlanta National at Ponce de Leon Park at 3:30 O'Clock.

This afternoon at 3:30 o'clock, the third game of the series between the Agogas and the Atlanta National for the amateur championship of the city will be played at Ponce de Leon. This game will decide the winner of the championship, as both teams have won a game.

To date three games have been played, each winning one, while the second game of the series resulted in a hectic ten-inning 3-3 tie. The Bank team captured that first game, taking ten innings to win a 2-1 victory. The third game of the series played last Saturday went to the Agogas, the count being 10 to 0.

Both teams are confident of annexing the fourth and deciding game, and both are in great shape for the fray. The Agogas will send York, their elongated twirler, who has twirled all their games so far, back into the box, while Golightly will probably oppose him. The same line-up as the teams used last Saturday will play.

The game will start at 3:30 o'clock, and an admission fee of 25 cents will be charged.

Standing of the Clubs

Southern League.

CLUBS.	W.	L.	P.C.
N. Orleans	88	60	.595
B'ham	70	66	.545
Memphis	78	68	.534
Nashville	73	72	.503
Atlanta	71	73	.493
Chatta.	68	76	.472
Mobile	64	82	.438
L. Rock	60	84	.417

National League.

CLUBS.	W.	L.	P.C.
Phila.	79	58	.584
Brooklyn	74	64	.536
Boston	72	64	.529
St. Louis	68	72	.486
Cincin.	66	71	.482
Chicago	64	70	.477
Pittsburg	67	75	.472
New York	61	75	.448

American League.

CLUBS.	W.	L.	P.C.
Boston	91	45	.669
Detroit	91	49	.650
Chicago	80	59	.575
Wash'n	75	61	.551
New York	61	73	.455
St. Louis	58	79	.423
Cleveland	53	85	.384
Phila.	38	96	.28_

Federal League.

CLUBS.	W.	L.	P.C.
Pittsburg	76	59	.563
Chicago	74	62	.544
St. Louis	73	64	.533
Newark	70	62	.530
Kan. City	69	64	.519
Buffalo	67	68	.496
Brooklyn	68	73	.482
Baltimore	54	91	.373

OTHER RESULTS

American Association.
St. P. 6, Louisville 4; St. P. 5, Louisville 1. Ind'lis-Milwaukee, rain. Others off day.

International League.
Toronto 6, Prov'ce 3; Toronto 3, Prov'ce 1. Jer. City 5, Buffalo 1; Buffalo 7, Jer. City 4. Roch'r 4, Harrisb'g 3; Roch'r 8, Harrisb'g 4. Montreal-Richmond, rain.

WHERE THEY PLAY TODAY

Southern League.
Atlanta in Chatta'a. Birming'm in Memphis. N. O. in Little Rock. Mobile in Nashville.

American League.
Chicago in N. Y., St. Louis in Washington. Cleveland in Phila., Detroit in Boston.

National League.
Boston in St. Louis, Brooklyn in Chicago. N. Y. in Pittsburg, Philadelphia in Cincin.

Federal League.
Brooklyn in St. Louis. Balt'e in Pittsburg. Buffalo in Chicago, Newark in Kan. City.

NORRIS WILLIAMS COLLEGE TENNIS CHAMPION AGAIN

Philadelphia, September 17.—R. Norris Williams, representing Harvard, won the intercollegiate lawn tennis singles championhip on the courts of the Me rion Cricket club at Haverford today by easily defeating Leonard Beekman, of Princeton, in the final round, 6-2, 6-1, 6-2. Williams held the intercollegiate title in 1913. Last year it was held by George M. Church, of Princeton, who has since graduated from college.

German Breaks All But One Target Shooting at Five Hundred in Meet

Atlantic City, September 17.—A new record for registered tournaments was made in the Westy Hogan shoot here today by Lester S. German, of Aberdeen, Md., the veteran professional, who completed his total of 500 targets with 499 breaks. The former record, held by Charles Newcomb and R Bruno, was 496

Wolfolk Henderson, of Lexington, Ky, was high gun among the amateurs for the three days with 493 breaks in 500 targets

Jerusalem in 1913 and 1914 exported more than $110,000 worth of goods to the Unked States.

SOUTHERN LEAGUE

Vols 8, Gulls 3.

Nashville, Tenn., September 17.—Covington was easy for Nashville today, and the locals took the opening game of the series from Mobile, 8 to 3. Farmer's fielding and base running featured the game.

The Box Score.

MOBILE—	ab.	r.	h.	po.	a.	e.
McDowell, lf.	4	0	1	1	0	1
Dobard, ss.	4	1	2	1	4	0
Northern, rf.	4	0	0	1	0	0
Burke, cf.	3	1	1	1	0	0
Perry, 3b.	4	0	1	0	1	0
Flick, 2b.	4	0	0	1	2	0
Calhoun, 1b.	4	0	2	11	0	0
Schmidt, c.	4	0	0	7	2	1
Covington, p.	4	1	1	1	2	1
Totals	35	3	8	24	11	3

NASHVILLE—	ab.	r.	h.	po.	a.	e.
Callahan, lf.	3	2	2	2	0	0
Stark, ss.	4	2	2	1	3	0
Baker, rf.	4	1	3	0	0	0
Kircher, 2b.	4	0	0	2	3	0
Farmer, cf.	4	2	2	6	0	0
Dodge, 3b.	2	0	0	2	0	0
Diamond, 1b.	4	0	0	11	0	0
Smith, c.	3	0	0	1	2	0
Kissinger, p.	2	1	0	2	4	1
Totals	30	8	9	27	12	1

Score by innings: R.
Mobile ....003 000 000—3
Nashville ....104 000 21x—8

Summary—Two-base hits, Callahan, Baker, Farmer; three-base hit, Burke; left on bases, Mobile 7, Nashville 3; struck out, by Covington 7, by Kissinger 2; bases on balls, off Covington 3, off Kissinger 2; hit by pitcher, by Covington (Kissinger); sacrifice hit, Dodge; stolen bases, Baker, McDowell, Calhoun. Time 1:45. Umpires, Williams and O'Toole.

Travelers 7, Pelicans 0.

Little Rock, Ark., September 17.—Hardgrove was invincible in the pinches today, while Little Rock pounded Weaver when hits meant runs and defeated New Orleans, 7 to 0.

The Box Score.

NEW ORLEANS—	ab.	r.	h.	po.	a.	e.
Bagby, rf	3	0	0	0	0	0
Reilly, ss	4	0	1	2	5	0
Thomas, 3b	4	0	1	1	0	0
Edmondson, cf	4	0	1	1	0	0
Sylvester, lf	3	0	0	2	0	0
Knaupp, 2b	4	0	1	2	7	0
Bluhm, 1b	4	0	2	14	0	0
Higgins, c	4	0	0	2	1	0
Weaver, p	3	0	1	0	2	1
xDeberry	1	0	0	0	0	0
Totals	34	0	7	24	15	1

xBatted for Weaver in ninth.

LITTLE ROCK—	ab.	r.	h.	po.	a.	e.
Messenger, cf	4	0	0	4	0	0
Starr, 2b	3	2	1	2	2	0
Baker, 3b	3	1	1	2	2	0
Roth, lf	3	2	1	1	0	1
Gibson, c	4	0	2	3	0	0
Downey, ss	4	2	2	2	2	0
Covington, 1b	3	0	0	10	1	0
Probst, rf	4	0	2	2	0	0
Hardgrove, p	4	0	0	1	3	0
Totals	32	7	9	27	10	1

Score by innings: R.
New Orleans ....000 000 000—0
Litle Roc..k...........100 100 14x—7

Summary: Two-base hits, Downey, Baker, Roth, Probst; stolen bases, Roth, Reilly; sacrifice hit, Covington; struck out, by Hardgrove 3, by Weaver 1; bases on balls, off Hardgrove 2, off Weaver 3; left on bases, New Orleans 9, Little Rock 5. Time, 1:35. Umpires, Pfenninger and Breitenstein.

Birmingham-Memphis—Off day.

NATIONAL LEAGUE

Pirates Win Two.

Pittsburg, September 17.—New York lost to Pittsburg today, 9 to 6 and 5 to 0. Cooper and Benton were both hit hard in the first game, Pittsburg bunching hits better than New York. In the second game Hill allowed only four hits. McGraw and all players not in the second game were ordered off the field by Umpire Rigler for coaching from the bench.

FIRST GAME.
Score by innings: R. H. E.
New York ....200 000 040—6 9 2
Pittsburg ....300 204 00x—9 10 0
Batteries—Benton, Ritter, Schupp and Dooin; Cooper and Gibson.

SECOND GAME.
Score by innings: R. H. E.
New York ....000 000 000—0 4 3
Pittsburg ....001 020 02x—5 9 0
Batteries—Perritt, Schauer and Meyers, Wendell, Dooin; Hill and Gibson.

Dodgers 7, Cubs 5.

Chicago, September 17.—Five hits off Lavender in the third inning, coupled with a base on balls, a wild pitch and an error gave Brooklyn a commanding lead and Chicago was beaten today, 7 to 5. Chicago fought hard, inserting three pinch hitters, but the team could not overtake the Dodgers, who had added two more runs in the eighth and ninth. Smith weakened in the eighth and was replaced by Rucker. Daubert's catch of a line drive in this inning with men on second and third probably saved the game for Brooklyn.

Score by innings: R. H. E.
Brooklyn ....005 000 011—7 9 1
Chicago ....002 000 120—5 12 1
Batteries—Smith. Rucker and McCarty; Pierce, Standridge, Zabel and Archer.

Reds 2, Phillies 0.

Cincinnati, September 17.—Errors by Stock and Bancroft helped Toney beat Philadelphia today, 2 to 0. Only five Philadelphia players reached first base. Three of them were left at that bag and the others were thrown out at second. Demaree pitched good ball, allowing Cincinnati only six hits and giving no bases on balls. The game was played in an hour and eleven minutes, a record for the season here.

Score by innings: R.
Philadelphia ....000 000 000—0
Cincinnati ....001 001 00x—2
Batteries—Demaree and Burns; Toney and Wingo.

CARDS 1, BRAVES 0; CARDS 2, BRAVES 2

St. Louis, September 17.—St. Louis put a crimp in Boston's pennant prospects by winning the opening game of a double-header here today, 1 to 0, and tying the second, which was called at the end of the ninth. The score was 2 to 2. Doak opposed Nehf in a pitchers' battle in the first game, each allowing four hits. In the sixth inning Bescher was safe on Maranville's fumble; Betzel sacrificed and Bescher stole third. Miller's single completed the run. In the second game Boardman, a recruit from Winnipeg, held the visitors to two hits, after relieving Meadows in the fourth. In the sixth inning Gowdy was sent to the clubhouse by Umpire Quigley for protesting a strike decision. Miller also was forced to retire when he injured his side sliding into second base.

FIRST GAME.
Score by innings: R. H. E.
Boston ....000 000 000—0 4 2
St. Louis ....000 001 00x—1 4 1
Batteries—Nehf and Whaling, Gowdy; Doak and Snyder.

SECOND GAME.
Score by innings: R. H. E.
Boston ....002 000 000—2 8 0
St. Louis ....000 020 000—2 4 0
Batteries—Hughes and Gowdy, Whaling; Meadows, Boardman and Gonzales.

SID SMITH BACK.

Returns After Successful Season in Texas League.

Sid Smith, who was one of the Crackers' most formidable players in years gone by and who was here for a short while this year and then went to Shreveport to manage the Texas league club of that city, has returned to his home in Atlanta.

Sid made a huge success as manager at Shreveport and has signed up to manage that team again next season. He took a hopeless tailender and pulled it out of last place and the Shreveport owners are for Sid.

Sid also played grand ball, hitting well above .300 for the season, besides catching all the games.

COBB HITS HOMER, BUT OF NO AVAIL

Leonard Holds Tigers Safely, While Red Sox Pound Three Detroit Hurlers. Speaker Fields Well.

Boston, September 17.—Boston turned the tables on the Tigers today and won, 7 to 2. The Red Sox again lead by more than two games, and Detroit cannot displace them in the present series.

Leonard's pitching was the feature of the game. Ably supported by his fielders, he held the hard-hitting Tigers to one single in the first eight innings. With the tension somewhat lessened in the ninth he hit Vitt. Cobb then smashed a drive into the right field stands, an unusual hit at Fenway park, and the visitors' only runs were scored.

As in yesterday's game, the fine pitching on one side was not matched in the other. James, Manager Jennings' first choice, proved a poor one, his six bases on balls giving Boston opportunities from which six runs were developed in the first three innings. Boland took his place and pitched a much tighter game.

Although feeling between the teams ran high throughout the game, it was not so much in evidence as yesterday.

How Teams Scored.

Boston scored in the first inning. James' passes put Hooper and Speaker on base and Hoblitzel's stinging hit to right sent Hooper home. Speaker was thrown out at the plate on Lewis' infield rap. Gardner, passed purposely, filled the bases, but Barry popped to James.

Detroit had gone out in order in its half. Catches of long flies by Hooper and Lewis were noteworthy.

Boston gained two more runs in the second. James' wildness made Leonard and Hooper base runners. Young threw low to catch Hooper at second on Scott's fielder's choice, Leonard scoring. Hooper raced home on Speaker's infield out.

Again in the third inning Boston forced the fighting. Gardner singled to center and Barry cracked a hit to left. Carrigan was passed, and Pitcher Leonard sent three runs home with a double drive to the embankment in left. This ended James' service, Boland being called to the Detroit pitching slab. Hooper hit safely, but was caught off first on a double play when Boland intercepted Scott's drive.

Leonard had turned back every batter who faced him during the first three innings, three by strike-outs.

Sox Last Tally.

The fourth inning also added to Boston's score. Speaker's double along the left field boundary and Hoblitzel's sacrifice hit, with a long sacrifice fly by Lewis, produced the Red Sox seventh tally.

Vitt had singled for Detroit's first hit in the fourth, and Veach had been passed with two out before Hooper pulled down Crawford's long drive.

Sharp fielding kept the Tigers in leash in the fifth and sixth innings. Scott made a skillful stop of a drive off Cobb's bat.

Boland and Burns repeated their double play of the third inning in the fifth.

The Box Score.

DETROIT—	ab.	r.	h.	po.	a.	e.
Bush, ss.	4	0	0	1	2	1
Vitt, 3b.	3	1	1	0	2	1
Cobb, cf.	4	1	1	1	0	0
Veach, lf.	3	0	1	3	0	0
Crawford, rf.	4	0	0	1	0	0
Burns, 1b.	3	0	0	11	0	0
Young, 2b.	2	0	0	2	1	1
Kavanaugh, 2b.	1	0	0	0	0	0
Stanage, c.	2	0	0	2	4	0
Baker, c.	0	0	0	0	0	0
James, p.	1	0	0	1	0	0
Boland, p.	1	0	0	2	4	0
Oldham, p.	0	0	0	0	0	0
xMoriarty	1	0	0	0	0	0
xxDubuc	1	0	0	0	0	0
Totals	30	2	3	24	13	3

xBatted for Stanage in eighth.
xxBatted for Boland in eighth.

BOSTON—	ab.	r.	h.	po.	a.	e.
Hooper, rf.	3	2	1	3	0	0
Scott, ss.	4	0	0	0	3	0
Speaker, cf.	3	1	1	4	0	0
Hoblitzel, 1b.	3	0	1	9	0	0
Lewis, lf.	3	0	1	4	0	0
Gardner, 3b.	2	1	1	1	1	0
Barry, 2b.	4	1	1	2	3	0
Carrigan, c.	3	1	1	4	0	0
Leonard, p.	3	1	1	0	0	0
Totals	28	7	8	27	7	0

Score by innings: R.
Detroit ....000 000 002—2
Boston ....123 100 00x—7

Summary—Two-base hits, Leonard, Lewis, Speaker; home run, Cobb; sacrifice fly, Lewis; sacrifice hits, Scott, Hoblitzel; double plays, Boland to Burns 2; left on bases, Detroit 4, Boston 7; first on errors, Boston 2; bases on balls, off James 6, off Boland 1; hits, off James 4 in 2 1-3 innings, off Boland 4 in 4 2-3 innings, off Oldham none in 1 inning; struck out, by James 1, by Boland 1, by Leonard 2. Umpires, O'Loughlin and Hildebrand. Time, 1:58.

INDIANS 7, ATHLETICS 6; INDIANS 3, ATHLETICS 3

Philadelphia, September 17.—Cleveland won the first game here today 7 to 6, and tied the second in ten innings 3 to 3. Philadelphia used several recruits in the first game and Cleveland was given a hard fight for the victory. In the second event Richardson, formerly of Marshalltown, Iowa, had a battle with Mitchell, the latter striking out eleven batsmen.

FIRST GAME.
Score by innings: R. H. E.
Cleveland ....030 220 000—7 9 0
Philadelphia .....000 200 400—6 11 4
Batteries—Morton, Carter, Coumbe and Dillings; Meehan, Eccles and Lapp.

SECOND GAME.
Score by innings: R. H. E.
Cleveland ....000 001 020 0—3 9 0
Philadelphia ......000 000 012 0—3 7 2
Batteries—Mitchell and O'Neill; Richardson and Lapp.

Browns 9, Senators 0.

Washington, September 17.—McCabe allowed Washington but five scattered hits and scored a shut-out today while St. Louis was making sixteen hits and nine runs off a quartet of pitchers.

Score by innings: R. H. E.
St. Louis ....300 000 240—9 16 0
Washington ......000 000 000—0 5 3
Batteries—McCabe and Agnew; Boehling, Ayres, Mayer, Dumont and Henry.

Yanks 3, White Sox 2.

New York, September 17.—New York won from Chicago today 3 to 2. The game was won in the fourth inning when Baumann hit a home run, and a wild throw by Blackburne let in Cook and Miller.

Allen Russell, formerly of Richmond, pitched his first full game for New York and made a creditable showing, holding Chicago to six hits. Fournier was hit on the elbow in the first inning and was forced to retire. Murphy, of Chicago, who received three bases on balls yesterday, took four today.

Score by innings: R. H. E.
Chicago ....100 000 100—2 6 2
New York ....000 300 00x—3 7 1
Batteries—Scott and Mayer; Russell and Alexander.

ATTACHMENT IS RUN ON SHARE OF BRAVES

St. Louis, September 17.—Boston's share of the gate receipts for the St. Louis Nationals' double-header here today was attached by deputy sheriffs as a result of a suit for $9,000 filed by the Kansas City association club against Boston. The Kansas City club asks $4,000 alleged to be due for Player Bash Compton and $5,000 for the nondelivery of two players, Lawrence Gilbert and Richard Crutcher.

Kansas City claims that these players and $4,000 were to be turned over to them for Compton.

FEDERAL LEAGUE

St. Louis 2, Brooklyn 0.

St. Louis, September 17.—A pitching duel here today between Falkenberg and Davenport ended in a 2 to 0 victory for St. Louis over Brooklyn. Each pitcher allowed two hits. In the eighth inning, with the bases filled and two out, Myers struck out. In the next half St. Louis scored two runs. Johnson walked and reached second on Davenport's sacrifice. Johnson then scored on Miller's two-base hit. Magee made a bad throw on Marsans' grounder and Miller scored the second tally.

Score by innings: R. H. E.
Brooklyn ....000 000 000—0 2 2
St. Louis ....000 000 02x—2 2 0
Batteries—Falkenberg and Land; Davenport and Chapman.

Pittsburg 2, Baltimore 1.

Pittsburg, September 17.—The winning run in the game that Pittsburg today took from Baltimore was scored in the ninth inning. Each team up to that time had scored one run.

Score by innings: R. H. E.
Baltimore ....000 000 100—1 6 4
Pittsburg ....000 100 001—2 6 0
Batteries—Conley and Owens; Allen and O'Connor.

Kansas City 3, Newark 0.

Kansas City, September 17.—Packard's pitching and one good inning gave Kansas City the first of the Newark series, 3 to 0. Packard allowed but three hits, one for an extra base, but no two in the same inning.

Score by innings: R. H. E.
Newark ....000 000 000—0 3 0
Kansas City.......003 000 00x—3 6 0
Battereis—Moseley, Moran and Rariden; Packard and Easterly.

Chicago-Buffalo—Off day.

Tigers-Red Sox Game Play by Play Today At Baseball Parlors

The Boston-Detroit game at Boston today will be called in detail again this afternoon by Caller Huffaker at the baseball parlors on the Viaduct place, the game starting at 2 o'clock. A direct leased wire into the grounds at Boston will give every ball and strike and every play the instant it happens.

GOV. MANNING SETTLES TROLLEY CAR STRIKE

Columbia, S. C., September 17.—Through the mediation of Governor Manning the street car strike, which for a week has tied up Columbia traction and has led to some slight disturbances, was settled tonight.

The eighty-six striking motormen and conductors, meeting tonight, accepted the terms of the agreement as signed by labor leaders and officials of the company, and the car service will be resumed tomorrow morning.

The trial of the several cases growing out of the disorders Thursday was postponed, pending a settlement of the differences.

The car men have agreed to leave the method of inspection to Governor Manning. The inspection plan caused the strike.

The two men whose discharge brought about the dispute over inspection to a head will be suspended until November 1 and then will be allowed to return to work.

The union, which is a member of the Amalgamated Association of Electric and Street Railway Employees, objected to the methods of inspection or "spotting" practiced by the company, claiming that they were unjust to honest employees who, victims of circumstances, were accused of "knocking down" fares. Under this system, people getting on cars were counted and the register was checked against the reports of the "spotters." The men asserted that frequently firemen, policemen and other city officials, entitled to ride free, and fellow employees were counted as passengers from whom fares should be collected.

PROFESSIONAL VIEWS ON COTTON SITUATION

New York, September 16.—(Special.)—Firm cables from Liverpool caused the local market to open at higher prices today, but owing to heavy selling the advance was soon lost. In addition to general liquidation local spot interests sold rather freely which would seem to indicate an easier spot situation. However, the south continues to buy here, which holds the market steady.

JAY, BOND & CO.

New York, September 17.—(Special.)—Liverpool advanced in face of the reaction here yesterday due to crop advices from Texas and the absence of offerings from the south except at comparatively high basis.

Here the advance abroad was regarded as an indication that a reaction was certinly due and that we might expect the receipts of cotton to be offered to spinners with greater freedom.

This was the attitude of the trade yesterday, so that the transactions of today represent an addition to this feeling. Just before the close the local trade anticipated heavy offerings tomorrow of spots in Europe and sold the market down. The spinners evidently are waiting for this reaction, which they expect in all the markets next week. In fact, the recent advance has upset their calculations, as they felt certain of lower prices.

HUBBARD BROS.

DUN'S WEEKLY REVIEW ON BUSINESS SITUATION

New York, September 17.—Dun's Review tomorrow will say:

"Oppressive heat checked trade activities in numerous directions, but this is a temporary drawback and is more than offset by the benefit accruing to the maturing crops. Agricultural success is obviously the most important factor in the future outlook, and harvest prospects are made still brighter by the prevalence of high temperatures over a wide area of the country.

"Losses in mercantile lines as a result of the hot weather, which retarded retail distribution, can be later regained, and there is no abatement of confidence in sustained progress during the fall and winter seasons.

"For the present, cross currents appear in commercial channels, with the diplomatic complications continuing to cause hesitancy in forward undertakings. Hence, there is less of the anticipatory buying that usually follows the assurance of bountiful harvests, but general trade has made a substantial recovery from previous depression and the fundamental situation is so sound that a permanent check to the advance is unlikely. In spite of all restraints, various branches of busuiness still make headway and the dry goods markets have become prominent in this respect. The iron and steel trade is benefiting by the augmenting demands from the railroads. Construction work is also increasing. Weekly bank clearings, $3,049,630,357."

Coffee.

New York, September 17.—The market for coffee futures was easier again today under scattered selling, which appeared to come partly from trade sources and which may have been influenced by reports of a sagging tendency in the cost and freight market. The market opened at a decline of 2 to 3 points. September was relatively steady on some covering after the circulation of yesterday's notices, but there was no general demand of consequence and the market closed at a net loss of 4 to 12 points, with December selling at 6.01 and May at 6.28 during the afternoon. Sales, 18,500.

Spot quiet Rio fours, 6⅝; Santos fours, 9.

Cost and freight offers were reported about unchanged to 10 points lower from Santos with fours quoted as low as 8.45, English credits. Few or no offers were reported from Rio.

The Santos market was reported 100 reis lower with no change in Rio or in the rate of Brazilian exchange on London. Brazilian port receipts 67,000; Jundiahy, 47,000. Rio cleared 11,000 bags for New York and Santos 77,000 for New Orleans. Generally fine weather was reported in Sao Paulo.

Range in New York futures Friday:

	Open.	Close.
January	....	6.06@6.07
February	....	6.11@6.12
March	6.26@6.28	6.17@6.18
April	6.35 ofd	6.22@6.23
May	6.35@6.38	6.27@6.28
June	....	6.32@6.33
July	6.45@6.50	6.37@6.38
September	....	6.04@6.06
October	....	6.01@6.03
November	....	6.01G6.03
December	6.11@6.12	6.01@6.03

ATLANTA QUOTATIONS

FRUITS AND VEGETABLES.
(Corrected by the Fidelity Fruit and Produce Company.)

Cantaloupes, crate	$1.50@1.75
Oranges, California	$5.50@6.00
Apples, June, bushel	65@90c
Peaches, crate	$1.00@1.75
Watermelons, each	3@20c
Pineapples	$1.25@1.75
Lemons	$3.50
Onions, crate	$1.00@1.25
Potatoes, new, barrel	$1.75@2.25
Potatoes, fancy	75c@$1.00
Egg plant	$1.00
Beans, green, drum	$1.50@2.00
Squash, drum	50c
Okra, drum	75c@$1.00
Peppers, crate	$1.00
Lettuce, crate	$2.25
Corn, dozen	10@12½c

POULTRY AND EGGS.

Hens, alive, pound	13c
Fries, alive, pound	16@17c
Ducks, pound	11@12c
Hens, dressed, pound	16c
Fries, dressed, pound	20c
Roosters, each	25@30c
Guineas, each	25@30c
Eggs, loss off	20@21c

PROVISION MARKET.
(Corrected by White Provision Company.)

Cornfield hams, 10 to 12 average	.16½
Cornfield hams, 12 to 14 average	.16
Cornfield skinned hams, 16 to 18 avg.	.16
Cornfield picnic hams, 6 to 8 average	.11
Cornfield breakfast bacon	.23½
Cornfield sliced breakfast bacon, 1-lb. cartons, 12 to case	$3.25
Grocers' bacon, wide or narrow	.18½
Cornfield fresh pork sausage, link or bulk, 25-lb. buckets	.13
Cornfield wieners, 10-lb. cartons	.13
Cornfield bologna sausage, 25-lb. boxes	12
Cornfield luncheon ham, 25-lb. boxes	.14
Cornfield smoked link sausage, 25-lb. boxes	.10
Cornfield wieners in pickle, 15-lb kits.	1.65
Cornfield lard, tierce basis	.09½
Country style lard, 50-lb. cans	.09
Compound lard, tierce basis	.07½
D. S. extra ribs	.09¾
D. S. bellies, medium average	.10¾
D. S. bellies, light average	.11

ATLANTA LIVE STOCK MARKET.
(By W. H. White, Jr., of the White Provision Company.)

Good to choice steers, 800 to 900 pounds, $6.25 to $6.75.
Good steers, 700 to 800 pounds, $6.00 to $6.50.
Medium to good steers, 700 to 800 pounds, $5.50 to $6.00.
Good to choice beef cows, 750 to 850 pounds, $5.25 to $5.75.
Medium to good cows, 650 to 750 pounds, $4.50 to $5.00.
Good to choice heifers, 600 to 700 pounds, $4.50 to $5.50.
The above represents the ruling prices of good quality beef cattle. Inferior grades and dairy types selling lower.

Medium to common steers, 750 to 850 pounds, $5.00 to $5.75.
Medium to common cows, 650 to 750 pounds, $4.00 to $4.50.
Mixed common, $3.25 to $3.75.
Good fat oxen, $4.25 to $5.00.
Medium fat oxen, $3.75 to $4.25.
Good butcher bulls, $3.50 to $4.50.
Prime hogs, 160 to 200 pounds, $7.25 to $7.50.
Good butcher hogs, 140 to 160 pounds, $7.25 to $7.40.
Good butcher pigs, 100 to 140 pounds, $6.75 to $7.25.
Light pigs, 80 to 100 pounds, $6.50 to $6.75.
Above quotations apply to corn-fed hogs; mast and peanut-fattened, 1½ to 2 cents under.
Very few good cattle coming, tops bringing a good price and medium and plain stuff meeting with slow sale. Fleshy butcher stuff 700 pounds and over in good demand at prevailing quotations. Yards keeping well cleaned up and market generally is considered equal to, if not better here than at most other points on kind of cattle now coming.

GROCERIES.
(Corrected by Oglesby Grocery Company.)

Candy—Stick, 7¾; mixed, 7½; chocolate, 12½.
Canned Goods—Pork and beans, 1s, 2s and 3s, $1.90 to $4.20. Corn, $1.75 to $2.40. Peas, $1.90 to $4.20. String beans, 1s, 2s and 3s, $1.90 to $4.50. Salmon, red Argo, $7.00; Chums, $3.75; pink, $4.25. Veal loaf, one-half, $2.80. Asparagus tips, $4.50 to $5.00. Tuna fish, 1s, $6.50; ½s, $5.00. Condensed milk, $3.85 to $6.60. Evaporated milk, $2.75 to $3.25. Oysters, Alligator, $1.60; Pearls, $1.60.
Salt—100-lb. bags, 56c; ice cream, $1.00; Granocrystal, 80c; No. 2 barrels, $3.25.
Arm and Hammer Soda, $3.05; keg soda, 2c, Royal Baking Powder, 1-pound, $4.80; ½-pound, $5.00; Horsford's, $4.50; Good Luck, $2.75; Success, $1.80; Rough Rider, $1.80.
Beans—Lima, 6¾; pink, 6½; navy, 6½.
Jelly—30-lb. pails, $1.35; 2-oz. $2.70.
Spaghetti—$1.90.
Leather—Diamond oak, 46c.
Pepper—Grain, 20c; ground, 20c.
Flour—Elegant, $7.50; Diamond, $6.85; Best Self-Rising, $6.85; Monogram, $6.25; Carnation, $6.15; Golden Grain, $6.00; Pancake, per case, $3.00.
Lard and Compound—Cottolene, $7.20; Snow Drift, cases, $5.50; Scoco, 7¼; Flake White, 7¼.
Sour Gherkins—Per crate, $1.80; kegs, $6.50@8.00; sweet mixed, kegs, $12.50. Olives, 90c to $4.50 per dozen.
Sugar—Granulated, 6½; powdered, 7; cubes, 7; Domino, 9½.

HAY, GRAIN, FLOUR AND FEED.
(Corrected by W. S. Duncan Co.)

Flour, Sacked, Per Barrel—Victory (in 48-pound towel bags), $7.00; Victory (our finest patent), $6.85; Quality (in 48-pound towel bags), $7.00; Quality (our finest patent), $6.85; Nell Rose (self-rising), $6.65; Gloria (self-rising), $6.65; White Lily (self-rising), $6.50; White Lily (self-rising, 12-pound bags, $6.65; Bake Lite (self-rising), $6.35; Puritan (highest patent), $6.25; Home Queen (highest patent), $6.25; White Cloud (high patent), $6.10; White Daisy (high patent), $6.10; Ocean Spray (good patent), $5.95; Southern Star (good patent), $5.95; Sun Rise (good patent), $5.95; Sun Beam (good patent), $5.95; Tulip Flour (low grade), $5.10.
Meal, Sacked, Per Bushel—Meal, plain, 144-pound sacks, 98 cents; 90-pound sacks, 99 cents; 48-pound sacks, $1.01; 24-pound sacks, $1.03.
Grain, Sacked, Per Bushel—Corn, white milling, 98 cents; No. 2 white, 97 cents; oats, fancy Red clipped, 59 cents; Red R. P., 160-pound sacks, 57 cents; No. 2 white clipped, 55 cents; No. 2 white, 54 cents; No. 3 white, 52 cents; Red stained, 128-pound sacks, 49 cents.
Seeds, Sacked, Per Bushel—Georgia seed rye, 2½-bushel sacks, $1.35; seed barley, $1.20; Bancroft seed oats, 80 cents; winter grazing seed oats, 63 cents; Texas Rust Proof oats, 65 cents; orange cane seed, $1.05.
Hay, Etc.—Alfalfa hay No. 1, $1.10; Timothy No. 1, small bales, $1.15; Timothy No. 2, small bales, $1.10; No. 1 clover hay, 95 cents; Bermuda hay, 85 cents; straw, 65 cents; C. S. meal, prime, $29.50; C. S. hulls, square sacks, $10.00.
Chicken Feed, Per Cwt.—Aunt Patsy, bales 4 25-lb. sacks, $2.40; Aunt Patsy mash, 100-lb. sacks, $2.40; Purina chowder, 100-lb. sacks, $2.50; Purina pigeon feed, 100-lb. sacks, $2.85; Purina scratch, 12-pkg. bales, $2.45; Purina scratch, 100-lb. sacks, $2.25; Victory chick feed, 100-lb. sacks, $2.35; Victory scratch, 100-lb. sacks, $2.20; Daisy scratch, 100-lb. sacks, $2.00; beef scraps, per 100-lb. sacks, $3.35; beef scraps, per 50-lb. sacks, $1.85; oyster shell, per 100-lb. sacks, 80c; chicken wheat, per bu., $1.45.
Ground Feed, Per Cwt.—Arab horse feed, $1.85; Re-Peter horse feed, $1.75; King Corn horse feed, $1.65; A. B. C. feed, $1.45; June pasture dairy feed, $1.55; choice alfalfa meal, 100-lb. sacks, $1.50; No. 1 alfalfa meal, 100-lb. sacks, $1.40; dried beet pulp, 100-lb. sacks, $1.65.
Shorts, Bran and Mill Feed—Shorts, Red Dog, 100-lb. sacks, $2.15; fancy mill feed, 75-lb. sacks, $1.95; P. W. mill feed, 75-lb. sacks, $1.80; Georgia feed, 75-lb. sacks, $1.80; gray shorts, 100-lb. sacks, $1.85; brown shorts, 100-lb. sacks, $1.75; germ meal, Homco, 100-lb. sacks, $1.65; germ meal, Homco, 75-lb. sacks, $1.65; bran, P. W., 100-lb. sacks, $1.40; bran, P. W., 75-lb. sacks, $1.40.
Salt—Salt brick (med.), per case, $5.10; salt brick (plain), per case, $2.35; salt, Ozone, 30 pkgs., per case, $1.05; salt, Ozone, 25 p'kgs., per case, 90c; salt, Red Rock, per cwt., $1.10; salt, Chippewa, 100-lb. sacks, 57c; salt, Chippewa, 50-lb. sacks, 34c; salt, Chippewa, 25-lb. sacks, 20c; salt, V. P., 100-lb. sacks, 57c; salt, V. P., 50-lb. sacks, 34c; salt, V. P., 25-lb. sacks, 20c; salt, Myles, 100-lb. sacks, 52c.

Country Produce.

New York, September 17.—Butter steady; receipts, 6,835, creamery extras, 92-score, 26@26¼; creamery, higher scoring, 26½@27; firsts, 24@25½.
Eggs, firm; receipts, 7,344. Fresh gathered extras, 29½@31; extra firsts, 28@29; firsts, 26@27½; seconds, 23½@25.
Cheese steady; receipts, 1,121. State, whole milk, fresh flats, white and colored specials, 14¾@15; do. average fancy, 14½.
Live poultry firm; western chickens, broilers, 20; fowls, 15@16; turkeys, 15. Dressed, steady; western frozen roasting chickens, 19@22; fresh fowls, iced, 12½@18; fresh turkeys, iced, 15@16.

Naval Stores.

Savannah, Ga., September 17.—Turpentine firm at 37¾@38; sales, 124; receipts, 243; shipments, 378; stock, 21,321.
Rosin firm; sales, 556; receipts, 866; shipments, 1,574; stock, 64,263.
Quote: A. B. C. D. $3.10; E. $3.12½; F. $3.17½; G. $3.22½; H. I. $3.30; K. $3.50; M. $4.30@4.40; N. $4.90; window glass, $5.80; water white, $6.00.

Jacksonville, Fla., September 17.—Turpentine steady at 36¾@37; sales, 41; receipts, 311; shipments, 98; stock, 27,465.
Rosin firm; sales, 845; receipts, 1,2733; shipments, 1,020; stock, 81,508.
Quote: A. B. $3.00; C. D. $3.02½; E. $3.07½; F. $3.12½; G. $3.17½; H. $3.20; I. $3.20; K. $3.40; M. $4.25; N. $4.85; window glass, $5.75 water white, $5.90.

New York Cotton Marked By Nervous Irregularity

Opening Was Firm, But Downturned on Liquidation, Options Varying From Unchanged to 16 Points Lower.

RANGE IN NEW YORK COTTON.

	Open	High	Low	Last Sale	Close.	Prev. Close.
Jan.	11.33	11.35	11.16	11.16	11.15	
Mar.	11.61	11.61	11.40	11.40	11.40	11.21
May	11.88	11.88	11.69	11.68	11.66	11.48
Oct.	10.81	10.82	10.65	10.65	10.65	11.77
Dec.	11.17	11.22	11.02	11.04	11.03	10.70
						11.06

RANGE IN NEW ORLEANS COTTON.

	Open	High	Low	Last Sale	Close.	Prev. Close.
Jan.	11.20	11.22	11.00	11.04	11.04	11.06
Mar.	11.50	11.53	11.35	11.36	11.36	11.36
May	11.72	11.72	11.64	11.64	11.56	11.58
Oct.	10.65	10.69	10.53	10.53	10.53	10.54
Dec.	11.05	11.06	10.87	10.91	10.91	10.92

New York, September 17.—The cotton market was rather less active today, and fluctuations showed increasing nervousness and irregularity, with the close barely steady net unchanged to 16 points lower.

The market opened firm at an advance of 10 to 14 points in response to higher Liverpool cables and overnight buying orders, which seemed to have been attracted by the renewal of bull support in yesterday's late trading and reports of rather a better inquiry from New England spinners. October contract sold at 10.82, December at 11.20 and January at 11.35 on the call, the latter month being within three points of the recent high record. Heavy realizing and renewed selling for a reaction soon turned the market easier, however, and prices broke to a shade under last night's closing figures before the end of the morning. A private condition report of 66.4 per cent, against 64.8, on August 25, helped to steady prices and cause moderate rallies, while there was also some disposition by recent sellers to cover pending further information as to the course and intensity of the storm reported off the west coast of Cuba.

Bullish private crop advices also encouraged buying on the decline, and there were rallies of 10 or 12 points during the early afternoon. Later, however, and while there appeared to be no particular change in the general character of the news, prices weakened under renewed liquidation, with October selling off to 10.65, December to 11.02 and January to 11.15 in the late trading. The close was at practically the lowest point of the day. Southern spot advices were more orl ess conflicting, with the late break accompanied by reports of rather more southern selling here against actual. Port receipts today were 39,136 bales. United States port stocks 802,199. Exports today 26,841, making 296,337 so far this season.

Spot cotton steady; middling uplands, 10.90; no sales.

New Orleans More Regular.

New Orleans, September 17.—The reactionary tendency persisted in cotton today and, after a sharp rise around the opening, the market sagged, and with several recoveries, finally closed unchanged to 2 points down compared with yesterday's last prices. At the lowest the most active months were at a net loss of 5 to 6 points.

In the early trading the market was influenced by much better Liverpool cables than due, and prices were forced 14 to 17 points over yesterday's finals. The tropical storm reported by the weather bureau in the vicinity of Cuba also was a factor in the trading. Realizing sales increased and the pressure checked the upward movement and started the marekt downward. Toward noon prices were at a net loss of 1 to 2 points. The steadiness of spots and the strength of foreign exchange excited favorable comment and in the afternoon the market was very steady, at one time showing a recovery of about 10 points. Offerings increased toward the close and the market again sagged.

Spot cotton steady, unchanged. Sales on the spot, 1,050; to arrive, 1,250. Good ordinary, 8.37; strict good ordinary, 8.93; low middling, 9.56; strict low middling, 10.01; middling, 10.38; strict middling, 10.63; good middling, 10.95; strict good middling, 11.32. Receipts, 2,085; stock, 119,003.

Comparative Port Receipts.

The following table shows receipts at the ports Friday, compared with the same day last year:

	1915.	1914.
New Orleans	2,085	537
Galveston	16,782	6,062
Mobile	136	362
Savannah	11,720	2,875
Charleston	1,003	165
Wilmington	879	545
Norfolk	1,346	149
Baltimore	272	101
Brunswick	920	513
Pacific coast		1,906
Various	36,082	17,098
Total	36,082	17,098

Interior Movement.

	1915.	1914.
Houston	14,451	5,404
Augusta	2,231	1,576
Memphis	3348	1,074
St. Louis	108	74
Cincinnati	47	113
Little Rock		148
Total	17,185	8,288

Liverpool Cotton.

Liverpool, September 17.—Cotton, spot unchanged. Good middling, 6.74; middling, 6.44; low middling, 5.96. Sales, 10,000; for speculation and export, 1,500. Receipts, 4,000. Futures quiet and steady.

Range in Liverpool futures Friday:

	Opening Range.	Close.	Prev. Close.
Jan.-Feb.	6.37 @6.41½	6.36	6.35
Feb.-March	6.40½@6.47½	6.39	6.38½
March-April	6.44 @6.49	6.42	6.41½
April-May	6.47 @6.53	6.45	6.44½
May-June	6.49½@6.55	6.47½	6.48½
June-July		6.51½	6.50½
July-Aug.	6.53½@6.59	6.49½	6.21
September		6.23½	6.20½
Sept.-Oct.		6.23	6.22½
Oct.-Nov.	6.25 @6.31½	6.24	6.28½
Nov.-Dec.	6.29 @6.36	6.28½	6.27
Dec.-Jan	6.34 @6.37½	6.32	6.31

Sea Island Cotton.

Savannah, Ga., September 17.—Sea island cotton market firm. Weekly quotations: Fancy Floridas and Georgias, 20½; extra choice, 19½; choice, 18½.

Sales, 662; receipts, 1,444; shipments, 723; stock, 3,250.

Liverpool Statistics.

Liverpool, September 17.—Total forwarded to mills, 68,000 bales, of which 57,000 were American; stock, 1,088,000, American $41,000; imports, 13,000, American 3,00; exports, 11,000.

Dry Goods.

New York, September 17.—Wool markets were firm and foreign wool markets were more active today. Cotton goods advanced. Broad silks were advanced on account of higher dyeing costs.

CHARLES J. METZ,
CERTIFIED PUBLIC ACCOUNTANT
President: Audit Company of the South
Hurt Building ATLANTA

ALONZO RICHARDSON & CO.
CERTIFIED PUBLIC ACCOUNTANTS
EMPIRE BUILDING, ATLANTA, GEORGIA.

HUBBARD BROS. & CO., Cotton Merchants
HANOVER SQUARE, NEW YORK
Members New York Cotton Exchange, New Orleans Cotton Exchange, New York Produce Exchange; associate members Liverpool Cotton Association. Orders solicited for the purchase and sale of cotton and cotton seed oil for future delivery. Special attention and liberal terms given for consignments of spot cotton for delivery. Correspondence invited.

HESTER'S WEEKLY COTTON STATEMENT

(Comparisons are to actual dates, not to close of corresponding week).

	Bales.
In sight for week	267,000
Same seven days last year	156,000
Same seven days year before	383,000
For the month	516,000
Same date lats year	208,000
Same date year before	751,000
For season	816,000
Same date last year	375,000
Same date year before	1,173,000
Port receipts for season	642,000
Same date last year	178,000
Same date year before last	859,000
Overland to mills and Canada for season	35,000
Same date last year	9,000
Same date year before	19,000
Southern mill takings for season	295,000
Same date last year	111,000
Same date year before	256,000
Interior stocks in excess of August 1	24,000
Last year	76,000
Year before	39,000
Foreign exports for week	83,000
Same seven days last year	13,000
For season	303,000
Same date last year	39,000
Same date last year	
Northern spinners' takings and Canada for week	31,000
Same seven days last year	26,000
For season	117,000
To same date last year	95,000

Statement of Spinners' Takings of American Cotton Throughout the World.

	Bales.
This week	208,000
Same seven days last year	105,000
Same seven days year before	187,000
Total since August 1	1,418,000
Same date last year	517,000
Same date year before	1,109,000

Statement of World's Visible Supply.

	Bales.
Total visible this week	3,821,514
Last week	3,791,793
Same date last year	2,829,784
Same date year before	2,309,027
Of this total American this week	2,679,709
do. last week	2,620,988
Last year	5,529,446
Year before	1,389,021
All other kinds this week	1,141,805
Last week	1,170,805
Last year	1,300,338
Year before	920,000
Visible in the United States this week	1,268,000
This date last year	465,000
Visible in other countries this week	2,553,000
This date last year	2,365,000

Cotton Region Bulletin.

For the 24 hours ending at 8 a. m., 75th meridian time, September 17, 1915:

Stations of ATLANTA, GA. District.	Temper's. Highest.*	Temper's. Lowest.†	Precipitation. Ins.-100ths.
ATLANTA, pt. cloudy	81	70	.04
Columbus, clear	90	70	.20
Gainesville, pt. cloudy	84	62	.00
Griffin, clear	87	66	.30
*Macon, clear	89	70	.00
Monticello, clear	92	66	.00
Newnan, clear	86	66	.00
Rome, pt. cloudy	85	66	.98
Tallapoosa, clear	84	64	.04
Toccoa, clear	85	64	.00
West Point, clear	86	66	.05
*Chattanooga, pt. cldy	83	70	.09
Greenville, S. C., clear	90	65	.00
Spartanburg, clear	90	65	.00

Texas Rainfall.

Abilene, 0.01; Alice, 0.14; Ballinger, 0.40; Beeville, 0.16; Brenham, 0.18; Brownwood, 0.10; Columbus, 0.08; Corsicana, 0.32; Eastland, 0.84; Pierce, 0.52; San Antonio, 1.06; Snyder, 0.10; Taylor, 0.01.

Heavy Rains.

Oklahoma—Stillwater, 1.20.

CENTRAL STATIONS.	Number of Stations in District.	District Average Temp. Highest.*	District Average Temp. Lowest.†	No. stations reporting 0.10 in. or more.	Av. stations reporting 0.10 in. or more.
Wilmington	10	90	68	0	.00
Charleston	5	88	70	1	.10
Augusta	11	90	68	0	.00
Savannah	19	90	70	5	.20
ATLANTA	14	86	66	3	.50
Montgomery	14	88	70	7	.30
Mobile	12	92	70	3	.00
Memphis	14	90	70	0	.00
Vicksburg	14	92	70	1	.10
New Orleans	16	90	70	2	.10
Little Rock	18	92	70	1	.40
Houston	50	88	70	11	.40
Oklahoma	21	86	68	5	.50

*Minimum temperatures are for 12-hour period ending at 8 a. m. this date. †Received yesterday. ‡Lowest for 24 hours ending 8 a. m., 75th meridian time except where otherwise indicated.

NOTE—The average highest and lowest temperatures are made up at each center from the actual number of reports received, and the average precipitation from the number of stations reporting 0.10 inch or more. The "State of weather" is that prevailing at the time of the observation.

Remarks.

Light showers are reported from all except Wilmington, Augusta and Memphis districts. Temperatures remain high and without material change.

C. F. von HERRMANN,
Section Director Weather Bureau.

COTTON MOVEMENT.

ATLANTA—STEADY, 10.37.

Port Movement.

New Orleans—Middling 10.38; receipts 2,085; exports 1,040; sales 2,300; stock 119,003.

Galveston—Middling 10.60; receipts 16,782; Mobile—Middling 10.25; receipts 136; sales 25; stock 13,868.

Savannah—Middling 10.25; receipts 11,759; sales 1,632; stock 120,234.

Charleston—Middling 10½; receipts 1,903; stock 42,464.

Wilmington—Receipts 879; stock 38,125.

Norfolk—Middling 10.25; receipts 1,346; sales 3,873; stock 36,156.

Baltimore—Receipts 272; stock 2,994.

Boston—Middling 10.30; stock 5,888.

Philadelphia—Middling 11.15; stock 1,931.

New York—Middling 10.50; exports 50; stock 228,782.

Minor ports—Receipts 929; exports 13,573; stock 13,448.

Total today—Receipts 36,082; exports 26,841; stock 805,391.

Total for week—Receipts 181,259; exports 83,313.

Total for season—Receipts 462,101; exports 302,931.

Interior Movement.

Houston—Middling 10.50; receipts 14,451; shipments 12,666; sales 6,979; stock 91,56.

Memphis—Middling 10.25; receipts 348; shipments 371; sales 250; stock 54,347.

Augusta—Middling 10.38; receipts 2,231; shipments 1,987; sales 1,517; stock 74,672.

St. Louis—Middling 10¾; receipts 108; shipments 408; stock 9,206.

Cincinnati—Receipts 47; shipments 320; stock 13,381.

Little Rock—Middling 10.00; receipts 46; shipments 143; sales 143; stock 5,589.

Dallas—Middling 10.20; sales 4,455.

Total today—Receipts 17,231; shipments 15,895; stock 246,763.

Live Stock.

Chicago, September 17.—Hogs—Receipts, 14,000; weak. Bulk, $6.75@7.70; light, $7.25@8.15; mixed, $6.60@8.00; heavy, $6.30@7.55; rough, $6.30@6.50; pigs, $5.75@7.60.

Cattle—Receipts, 2,000; weak. Native beef steres, $6.15@10.30; cows and heifers, $2.90@8.40; calves, $7.50@11.54.

Sheep—Receipts, 7,000; weak; wethers, $5.25@6.00; ewes, $3.00@5.50; lambs, $6.25@8.60.

NEW YORK STOCKS UPTURN BRISKLY

Rumors of Gigantic Combine and Large General Motors Dividend Invigorate All Exchange Groups.

New York, September 17.—Enormous dealings in war shares and other stocks related thereto, mostly at substantial gains, featured today's operations. Advances in this group ran from 3 to 6 points, with more noteworthy gains in a few isolated instances. Railroads were even more quiet than usual, but were relatively steady, despite the acute weakness of those stocks abroad.

Great Northern Ore certificates, Colorado Fuel, United States Steel, Republic Steel, Crucible Steel, Westinghouse and Studebaker, more or less in the order given, comprised the active features. Many rumors were circulated in connection with the heavy trading in these stocks, none of which were confirmable and some of which taxed speculative credulity to the utmost. The most persistent "tip" was that a gigantic deal or combination was under way involving Great Northern Ore, Colorado Fuel and Republic Steel. So far as they related to the two first named, these rumors were authoritatively denied.

The market was strong from the outset, General Motors being the outstanding feature by reason of its 50 per cent cash dividend distributions. That stock opened at 280, a gain of 17, beating its previous record by 9, rose further to 291, but closed at 280. Colorado Fuel hung back at first, but soon started on another upward course, which carried it to 58⅜, a maximum gain of 5¾, closing at 56½. Great Northern Ore made a maximum gain of 4¾ at 46¼. Studebaker also made a new record, rising 3⅜ to 120½. Willys-Overland, Goodrich and other motors reflected the rise in general motors by making material improvement. Recessions from top quotations in these stocks were nominal compared with actual gains. United States Steel managed to rise to 75⅝, a gain of 1⅛, in the face of heavy offerings, closing with a net advance of ⅞.

Regardless of the statement that the fundamental features of the Anglo-French loan have been completed, the movement of exchange on London indicated that negotiations will remain in a tentative state. Continental exchange was generally higher.

Bonds were higher, with a lessening of European selling. Total sales, par value, aggregated $2,235,000.

United States bonds were unchanged on call.

Stocks in New York.

	High.	Low.	Close.	Prev. Close.
Am. Beet Sugar	65¾	64¾	65¾	65
Am. Can	61¼	59⅞	61¼	60⅛
Am. Cities, pfd.			46	46
Am. Cotton Oil	51¼	50½	51¼	50½
Am. Smelting	82	80¾	81⅝	80¾
Am. Sugar	108½	108	108½	108
Am. Tel. and Tel	123½	123¼	123¼	124
Am. Tobacco	228	228	228	229
Atchison	101½	101	101⅜	101¼
Atlantic Coast Line.			102	103
B. and O.	83⅞	82¾	83⅛	83
Bethlehem Steel	340	336	340	341
Brooklyn Rd. Tran.	84	83¾	84	83⅝
Canadian Pacific	153¾	153¼	153¼	154
Central Leather	45¼	44¼	45	44
Chesap'e and Ohio.	48¼	47⅝	47¾	47¾
Chi., Mil. and St. Paul	84⅝	84	84	84⅝
Chi., R. I. and P.	12⅛	20⅛	20½	20⅛
Corn Products	18½	17½	17½	18
Consolidated Gas	30¾	29⅞	30	30
Crucible			126½	126⅞
Erie	18½	17½	17½	18
General Motors	291	279	280	263
Great Northern, pfd.	119	118	119	118½
Illinois Central			101	102¾
Interborough-Met., pfd.			76½	76
Mex. Petroleum	4	3¼	3⅞	3¼
National Lead	85¾	84¾	85	84⅝
N. Y. Central	63½	63½	63½	63½
N. Y., N. H. and H.	92⅝	92	92½	92
N. and W.	67	66½	66¾	66½
Northern Pacific	110	109⅝	110	109½
Pennsylvania	107¾	107¼	107½	107¼
Reading	109	109	109	109
Rep. Iron and Steel.	149¾	148⅝	149¾	149
do. pfd.	46⅝	43¾	45⅝	43⅞
Seaboard Air Line	99⅞	99⅞	99⅞	99⅞
Sloss-Shef. Steel and Iron			14	14
Studebaker Corp.	54½	52½	53⅝	52
Southern Pacific	120	118	119½	117⅛
Southern Railway	89	88⅝	89	88¾
do. pfd.	15⅞	15⅞	15⅞	15⅝
Tenn. Copper	51	50⅞	51	50
Texas Co.	56	54⅝	56	55
Texas and Pacific	155	154	154	155
Union Pacific	129¼	128½	129¼	129
U. S. Rubber	52¾	51¾	51⅞	51⅝
U. S. Steel	75⅝	74⅞	75⅝	74½
do. pfd.	113½	113¼	113½	113¼
Utah Copper	66⅝	65⅝	65⅝	65½
Va.-Caro. Chem.	39½	38	38½	37⅞
Western Union	76⅞	76½	76¾	76⅞
Westingh'e Electric.	117⅝	115¾	117¼	115¾
Allis-Chalmers	44¼	42¾	44	42½
Anaconda	71¾	71⅛	71⅝	71¼
Crucible Steel	95¼	91⅝	94½	92⅝

Total sales Friday 742,500 shares.

Bonds in New York.

U. S. 2s, registered	97
do. coupon	97
U. S. 3s, registered	100¾
do. coupon	100¾
U. S. 4s, registered	109
do. coupon	109½
Panama 3s, coupon	100½
American Agricultural 5s	100½
American Cotton Oil 5s, bid	100¼
American Tel. and Tel., cv. 4½s	99
American Tobacco 6s, bid	102
Atchison gen. 4s	119½
Atlantic Coast Line Consol. 4s	91
Baltimore and Ohio cv. 4½s	85¼
Central of Georgia Consol. 5s, pfd.	86½
Central Leather 5s	97
Chesapeake and Ohio cv. 4½s	99¼
Chi., B. and Q. joint 4s	75⅝
Chicago, Mil. and St. Paul cv. 5s, bid	96¾
Chi., R. I. and Pac. Ry. ref. 4s	102¾
Erie gen. 4s	62
Illinois Central ref. 4s, bid	68½
Lizzett and Myers 5s	82
Lorillard 5s	102¼
Louisville and Nash. un. 4s, bid	99½
Mo., Kan. and Texas 1st 4s	89⅞
N. Y. Central deb. 6s	74¾
N. Y., N. H. and Hart. cv. 6s, bid	104
Norfolk and Western cv. 4½s, bid	111
Northern Pacific 4s	108¾
Pennsylvania Consol. 4½s	99
Pennsylvania gen. 4½s	102⅝
Reading gen. 4s	97½
Republic Iron and Steel 5s (1940)	91½
St. Louis and San Fran. ref. 4s, ofd.	94½
Seaboard Air Line adj. 5s	66½
Southern Bell Telephone 5s, ofd.	99⅝
Southern Pacific cv. 5s	99½
Southern Railway 5s	96½
do. gen. 4s	61½
Texas Company cv. 6s	102⅞
Texas and Pacific 1st	92
Union Pacific 4s	93
U. S. Steel 5s	102
Virginia-Car. Chemical 5s	95

New York Financial.

New York, September 17.—Mercantile paper, 3¼@3¾.

Sterling, 60 day bills, $4.66; demand, $4.70; cables, $4.71.

Francs, demand, $5.70; cables, $5.78.

Marks, demand, 83½; cables, 83¾.

Lires, demand, $6.17; cables, $6.16.

Rubles, demand, 34¾; cables, 35.

Bar silver, 48¾.

Mexican dollars, 38.

Government bonds steady; railroad bonds irregular.

Time loans easy; sixty days, 2¼@2½; ninety days, 2½@2¾; six months, 3.

Call money steady; high, 2; low, 1¾; ruling rate, 1¾; last loan, 2; closing bid, 1¾; offered at 2.

London Financial.

London, September 17.—Bar silver, 23 7-16d per ounce.

Money, 2½@4 per cent.

Discount rates: Short bills, 4⅝@4¾ per cent. Three months, 4 11-16@4¾ per cent.

Metals.

New York, September 17.—The Metal Exchange quotes lead offered at 4.50. Spelter not quoted.

At London: Lead, £22 17s 6d. Spelter, £66.

Copper, steady; electrolytic, $18.00.

Iron firm and unchanged.

Metal Exchange quotes tin quiet at $32.75@33.25.

At London: Spot copper, £69; futures, £70. Electrolytic, £86 10s; spot.

Spot tin, £152 10s; futures, £153 5s.

Antimony, £125.

Provisions.

Chicago, September 17.—Cash:

Pork, $12.32.

Lard, $7.97.

Ribs, $7.75@8.25.

CHICAGO STAPLES MIXED IN TREND

British Confiscation Causes Sag in Provisions—Grains Opened Strong, But Weaken on Bearish News.

Chicago, September 17.—Reports of increased offerings from producers in the northwest had a good deal to do today with causing wheat to decline after an early advance. The bears made much also of apparently baseless rumors that the negotiators of the proposed Anglo-French loan had met with a serious rebuff. Wheat closed weak at 1@1 1-8 net decline to 1c advance, with December at 95 3-8@95 1-2 and May 98 1-8. Corn finished 1-4 to 1-2 down, oats 1-4 off to 1-8 up and provisions at a setback of 5 to 15c.

Wheat at first showed considerable strength, the result apparently of bullish cables and the smallness of contract stocks here and at other winter crop centers. Attention later, however, to government figures minimizing supposed losses during the threshing season in the chief winter wheat states had a bearish influence in the pit. Soon afterwards selling pressure was greatly enlarged by news that stored wheat in the hands of farmers northwest was being disposed of freely, and that Winnipeg quotations were at an unusually wide discount as compared with Chicago.

Liberal export clearances helpd rally the wheat market for a time late in the day, but the selling, due to northwestern advices, became again of large proportions. The seemingly unfounded bearish rumors of ill-success in some respects for the Anglo-French loan negotiators formed an unmistakable contributing cause for the weakness which prevailed at the last.

Corn weakened with wheat. Favorable weather resulted in an increase of country offerings.

Oats kept within a narrow range. The volume of trade was small.

Provisions gave way as a result of breaks in the hog market on account of British confiscation of provision cargoes. Dealings in the provision pit today were unusually light.

Chicago Quotations.

Range on board of trade Friday:

Articles.	Open.	High.	Low.	Close.	Prev. Close.
WHEAT—					
Sept.	1.04	1.06	1.03	1.04¼	1.03
Dec.	.97⅛	.97¼	.95⅞	.93¾	.96⅛
May	1.00	1.00	.98	.98⅛	.99⅛
CORN—					
Sept.	.72½	.73	.72	.72¼	.72⅝
Dec.	.56¾	.57⅛	.56½	.56⅝	.57
May	.58	.58⅝	.57⅞	.57⅞	.58⅛
OATS—					
Sept.	.37⅝	.37¾	.37¼	.37½	.37⅝
Dec.	.36¼	.36⅝	.36	.36⅛	.36¼
May	.38⅝	.38¾	.37¼	.38⅝	.38⅝
PORK—					
Sept.	12.32	12.32	12.32	12.32	12.47
Oct.	12.50	12.50	12.40	12.42	12.55
Dec.	12.75	12.75	12.70	12.72	12.85
LARD—					
Stpt.				7.97	8.02
Oct.	7.97	7.98	7.95	7.97	8.02
Jan.	8.50	8.52	8.50	8.50	8.60
RIBS—					
Sept.	7.90	7.92	7.90	7.92	8.00
Oct.	7.95	7.97	7.95	7.95	8.05
Jan.	8.35	8.35	8.35	8.35	8.40

Receipts in Chicago.

Articles.	Friday.
Wheat, cars	100
Corn, cars	241
Oats, cars	274
Hogs, head	13,000

Primary Movement Friday.

Receipts—Wheat 2,344,000, against 2,251,000 last week and 2,537,000 last year.

Receipts—Corn 724,000, against 452,000 last week and 322,000 last year.

Shipments—Oats 1,254,000, against 1,409,000 last week and 928,000 last year.

Shipments—Wheat 2,035,000, against 1,025,000 last week and 1,299,000 last year.

Shipments—Corn 641,000, against 232,000 last week, and 281,000 last year.

Shipments—Oats 1,031,000, against 1,509,000 last week, and 728,000 last year.

Grain.

Chicago, September 17.—Wheat, No. 2 red, $1.18; No. 2 hard, nominal.

Corn, No. 2 yellow, 76½@77; No. 4 white, 74½.

Oats, No. 3 white, 34½@36; standard, 38¾@39.

Rye, No. 2, 97.

Barley, 50@60.

Timothy, $6.00@8.00.

Clover, $11.00@16.00.

St. Louis, September 17.—Wheat, No. 2 red, $1.20; No. 2 hard, nominal; September, $1.10½; December, 95½@93¾.

Corn, No. 2, nominal; No. 2 white, 75; September, 72; December, 55¾.

Oats, No. 2, 34½@36; No. 2 white, nominal; September, 33¼; December, 34¾.

Kansas City, September 17.—Wheat, No. 2 hard, $1.04@1.09; No. 2 red, $1.12@1.15.

Corn, No. 2 mixed, 69@69½; No. 2 white, 69½; No. 2 yellow, 71.

Oats, No. 2 white, 37½@38½; No. 2 mixed, 34@35.

Sugar.

New York, September 17.—Raw sugar, easy; centrifugal, 4.27; molasses, 50; refined, quiet.

Sugar futures opened easier under renewed selling and at noon prices were four to eight points net lower.

Covering advanced most of the list in the afternoon. The closing was steady, two points lower to four higher. Sales, 10,000 tons.

Range New York futures Friday:

	Opening.	Closing.
January	2.95@2.97	2.97@2.99
February	2.94@2.94	2.97@2.99
March	2.95@2.97	2.97@3.00
April	2.95@2.98	2.97@3.00
May	3.01@3.05	3.03@3.07
June	3.02@3.06	3.06@3.11
July	3.02@3.08	3.10@3.12
September	3.24	
October	3.15@3.21	3.21@3.22
November	3.10@3.14	3.14@3.15
December	3.05@3.08	3.08@3.10

Rice.

New Orleans, September 17.—There was a good demand for rough Japan rice today. Honduras was remained very strong. Clean Honduras was easy and Japan nominal.

Receipts—Rough, 5,546; millers, 2,584.

Sales, 8,149 sacks rough Honduras at $2.25@3.55; 522 sacks Japan at 3.25@3.91; 7,507 pockets clean Honduras at 2¼@4¾.

Quote—Rough Honduras, 2.75@3.65; Japan, nominal.

Clean, from 10 to 11:30, 2 to 3:30, 3⅞@4⅝; clean Honduras, 3⅞@4⅝.

Polish and bran, unchanged.

Cotton Seed Oil.

New York, September 17.—Cotton seed oil was easy under scattered selling for long account on the lower ruling in lard and lack of outside support. Final prices were 4 to 8 points net lower.

Range New York futures Friday:

Spots	Opening.	Closing.
September		6.10@6.40
October	6.15@6.30	6.10@6.20
November	6.13@6.14	6.12@6.13
December	6.12@6.14	6.10@6.11
January	6.14@6.15	6.13@6.14
February	6.21@6.22	6.18@6.20
March	6.31@6.32	6.30@6.31
April	6.40@6.41	6.39@6.40
Tone—Steady; sales, 17,400.	6.46@6.53	6.49@6.55

COST OF LOCAL WANT ADS IN THE CONSTITUTION

1 Insertion 10c a line
3 Insertions 6c a line
7 Insertions 5c a line

1c per word flat for classified advertising from outside of Atlanta.

No advertisement accepted for less than two lines. Count six ordinary words to each line.

Discontinuances of advertising must be in writing. It will not be accepted by phone. This protects your interests as well as ours.

If you can't bring or send your Want Ad, phone Main 5000 or Atlanta 5001.

Courteous operators, thoroughly familiar with rates, rules and classifications, will give you complete information. And, if you wish, they will assist you in wording your want ad to make it most effective.

Accounts opened for ads by telephone to accommodate you if your name is in the telephone directory. Other want ads taken by telephone are to be paid for immediately upon publication, bill for same being presented by mail or solicitor the same day printed.

EVERY HOME HAS USE FOR CONSTITUTION WANT ADS.

WEEKLY REVIEW WOOLEN MARKET

Boston, September 17.—The week has been without any excitement and wool sales here have been of moderate proportions with prices holding generally steady, except in occasional instances where slight concessions may have occurred for the purpose of inducing trading.

Woolen mills continue to buy steadily, although for current needs only.

London keeps up firm for good wools and the same is true of Australia. American buyers are operating abroad with great circumspection.

Kentucky and similar, half blood unwashed, 35; ⅜ blood unwashed, 38@38½.

Scoured basis: Texas fine, 12 months, 68@70; fine, eight months, 60@63.

LOST and FOUND

LOST articles sometimes are never found, often they are stolen with no chance of recovery, but when picked up by honest persons they will get back to the owner if advertised in this column.

LOST—Gold watch on Washington st., between Park and Fair. Engraved on inside fob. Liberal reward. Ivy 3617. 172 Forrest avenue.

LOST—Strayed from 76 East avenue, a liver and white pointer, male; had on collar marked "Kate" and owner's name. Reward if returned to 76 East avenue. Phone Ivy 2718.

LOST—Terminal Station, 5:10 p. m., September 15, plain black seal leather suit case; suitable reward will be paid upon return to A. M. W., care Kelly Springfield Tire Company, 19 Houston street.

LOST—Small black leather purse containing two $10 bills and three $1 bills in Rich's store or between Cone's and postoffice. Reward. Mrs. McCulloch. Ivy 1502-J.

LOST—Thursday morning, between East Lake car and Terminal, gold-mounted glasses, green case; reward. Carl Barth, Decatur 725.

LOST—$25 in store of Atlantic and Pacific Tea Co. Friday night. Finder will please leave with manager of Atlantic and Pacific Tea Co. and get reward.

LOST—Dog, medium size pointer bitch, white and liver color; very short tail; reward if returned to 1060 Peachtree street.

LOST—At Auditorium, gold horse shoe stick pin, set with pearls; reward. Phone Ivy 572.

LOST—Wednesday afternoon, somewhere down town, an oblong gold pin, with pearl in center. Call Ivy 1575; reward.

LOST—White rat terrier puppy, black spotted head. Reward if returned to 29 Feld avenue, Oakhurst. Phone Decatur 55.

LOST—Old-fashioned hand-painted miniature brooch, heavily carved gold frame. Reward. Phone I. 1327-L. 128 E. Merritts ave.

PERSONAL

FLY SCREENS—PRICE & THOMAS. FLY SCREENS—PRICE & THOMAS. FLY SCREENS—PRICE & THOMAS. FLY SCREENS—PRICE & THOMAS. FLY SCREENS—PRICE & THOMAS. Office and Salesroom, 62 N. Pryor. Ivy 4203.

MATERNITY SANITARIUM—Private, refined, home-like; limited number of patients cared for. Homes provided for infants. Infants for adoption. Mrs. M. T. Mitchell, 29 Windsor street.

MLLE. VALAIRE, world's greatest medium, has returned to Atlanta. Can be consulted on all important affairs of life; private parlors; strictly confidential.

MORPHINE AND other drug addictions cured quickly and without suffering by the new twilight sleep method. P. O. Box 778.

MRS. MAYME E. MORRISON, give your city address; have very valuable information for you. P. O. Box 329, Atlanta.

LACE CURTAINS laundered by Mrs. S. G. Reynolds, 4 Ashby st. West 1012-L.

M'DUFFIE has moved from 119 Peachtree St. to 150 Peachtree St. Mainspring, 50c, as usual, guaranteed. Jewelry repaired.

WANTED—BIDS.

PROPOSALS FOR LOCK GATES—U. S. Engineer Office, Montgomery, Ala. Sealed proposals will be received here until 12 noon, September 21, 1915, and then opened, for furnishing lock gates. Further information on application.

HELP WANTED

MALE

STORES AND OFFICES.

STENOGRAPHER to manage branch for large mail order house. Address Manager Klein, Guarantee Bldg, Atlantic City, N. J.

WANTED—Young man stenographer; will have to do office work also. Morrow Transfer and Storage Co., 26 W. Alabama st.

PROFESSIONS AND TRADES.

WANTED—MEN TO LEARN THE BARBER TRADE by the only System in the World that saves time and prepares you for positions worth having. Wages while learning. Call or write MOLER BARBER COLLEGE, 38 Luckie street.

YES—If you have two hands

MONEY TO LOAN

THE PRUDENTIAL INSURANCE COMPANY is now accepting loans on high-class improved Atlanta property at 6 per cent. Prompt and courteous attention.

CHAS. H. BLACK,
Real Estate Loan Agent,
210-211 Empire Building.
Phone Ivy 111.

COTTON STORED AND MONEY LOANED

WHEN you borrow money from us we take out no discount in advance and loan you all the market will allow, increasing amount loaned from time to time if conditions warrant it. Write us for terms.

WOODWARD INVESTMENT CO.,
ATLANTA, GA.

MONEY TO LOAN.
PLENTY of money to lend on Atlanta and near-by improved property, 5½ to 8 per cent, straight; also monthly plan, at 6 per cent on 5 years' time, payable $21.66 per month on the thousand, which includes interest; will also lend smaller amounts. Purchase money notes wanted. FOSTER & ROBSON, 11 Edgewood avenue.

7% MONEY FOR 8% REAL ESTATE LOANS
ON HAND, $12,500 in various amounts at 8 per cent, and $3,000 at 7 per cent. Will consider other good applications on city or suburban property at 7 per cent. Prefer to deal direct with borrower.
FULTON INVESTMENT CO.,
1701, 2, 3, 4, 5, 6, 7, 8, 9 Hurt Bldg.
Green, Tilson & McKinney, Attys.

SPECIAL HOME FUNDS
TO LEND on Atlanta homes or business property, at lowest rates. Money advanced to builders. Write or call
S. W. CARSON,
413-14 Empire Bldg.
Broad and Marietta Sts.

FIRST-CLASS applications for city and farm loans wanted by W. B. Smith, 718 Fourth National Bank Bldg. Phone Main 16.

WE CAN ACCEPT
SOME good downtown, central, improved loans at a low rate of interest. Also application on high-class property will have immediate attention.
TURMAN & CALHOUN,
SECOND FLOOR EMPIRE BLDG.

LIBERAL LOANS MADE ON DIAMONDS AND OTHER JEWELRY. LOW INTEREST RATES.
JEFFERSON LOAN SOCIETY
59 North Forsyth Street.
Opposite Postoffice.

FIFTEEN HUNDRED DOLLARS TO LOAN ON IMPROVED CITY PROPERTY.
FITZHUGH KNOX,
1613 CANDLER BLDG.

LOCAL FUNDS in bank for quick loans in sums ranging from $1,000 to $5,000. Also solicit loans on stores, high-class dwellings or apartments in any amount desired at lowest current rates. Dunson & Gay, 409 Equitable Bldg. Ivy 5678.

LOAN AGENTS TRAVELERS INSURANCE COMPANY. Real estate loans current rate. Purchase money notes bought. See Rex B. Mooney, Cliff C. Hatcher Insurance Agency, 221 Grant Bldg. Both phones.

WANTED—Applications for $1,500 at 7 per cent. on Atlanta improved property. W. O. Alston, 1203 Third Nat'l Bank building. Ivy 7037.

WE HAVE ON HAND $15,000 INDIVIDUAL FUNDS FOR QUICK PLACEMENT AT 7 PER CENT. L. H. ZURLINE & CO., 501-2 SILVEY BLDG. MAIN 624.

MONEY FOR SALARIED PEOPLE AND OTHERS upon their own names; cheap rates, easy payments; confidential. Scott & Co., 820 Austell building.

6% MONEY
Unlimited amount, no commission charged. J. M. CHAPMAN, 1013 CANDLER BLDG.

HAVE $1,000 and $4,000 to lend at 7 per cent, improved property. M. I. Stone, 327 Candler building. Ivy 3545.

MONEY TO LOAN on Atlanta real estate at 6, 7 and 8 per cent. Whitner & Co., 305 Grant building.

MONEY TO LOAN on improved Atlanta real estate. Fitzhugh Knox, 1613 Candler building.

MONEY TO LOAN on Atlanta real estate. Otis & Holliday, 309 Peters bldg.

MONEY TO LOAN on city property. W. O. Alston, 1203 Third Nat'l Bank Bldg.

MONEY to lend on improved real estate. C. C. McGehee, Jr., 622 to 624 Empire Bldg.

WANTED—Money

WE LOAN on Atlanta real estate and buy purchase money notes. 209 Grant bldg. The Merchants and Mechanics' Bkg. and Loan Co.

PURCHASE MONEY NOTES

WANTED—To buy good second mortgage monthly notes at reasonable discount. L. H. Zurline & Co., 501-2 Silvey bldg. Phone Main 624.

STOCKS AND BONDS

A CORPORATION whose statement shows its earnings to be 100 per cent per annum on its present capital desires to issue a limited amount of stock to select purchasers to be used in expanding its territory. Investment secured. Address Home Company, H-684, Constitution.

POULTRY, SEED and PET STOCK

WANTED.
WANTED—Three-months-old registered Poland-China pigs. H. A. Glaser, Childs' Hotel, Atlanta, Ga.

SEEDS AND PLANTS.
SPINACH SEEDS. Plant it largely; best seeds. Mark W. Johnson Seed Co., 35 S. Pryor st.

LIVE STOCK

FOR SALE.
FOR SALE—One carload of Jersey heifers, extra good and good in color. J. T. Elder, Shippey Bros. & White Stock Yards.

TWO high-grade Holstein bull calves, one four weeks, one eight weeks; price right. E. McNish, 527 Central avenue.

COWS.
WANTED—Good milch cow, either Jersey or Holstein, or Jersey and Dam, with calf; guaranteed not to give less than 4 gallons. Ivy 7288-J.

HORSES AND VEHICLES

BLACK HORSE, fast traveler, perfectly sound, buggy and harness, cheap. 74-B Stewart.

ONE open delivery wagon for sale cheap. B. B. Rich. Ivy 5947.

BUSINESS OPPORTUNITIES

PARTY with small capital to invest, would like to form connection with linter and waste dealer or cotton seed products broker. Address H-648, care Constitution.

DRESSMAKING—SEWING

EXPERIENCED dressmaker wants sewing, to go out by the day; highest class references. Phone Ivy 6765-L. Mrs. Stephenson.

RAILROAD SCHEDULES.

The arrival and departure of passenger trains, Atlanta.
The following schedule figures are published only as information and are not guaranteed:

Atlanta Terminal Station.

*Daily except Sunday. †Sunday only.
Atlanta, Birmingham and Atlantic.

Effective May 30.	Arrive.	Leave.
Brunswick, Waycross and Thomasville	6:10 am	7:30 am
Brunswick, Waycross and Thomasville	7:10 pm	10:30 pm

Sleeping cars on night trains between Atlanta and Thomasville.

Atlanta and West Point Railroad Company.

No.	Arrive From—		No.	Depart To—	
42	West Pt.	8:15 am	35	New Or.	6:25 am
18	Colum's.	10:55 am	15	Columbus	6:45 am
38	New Or.	11:50 am	33	Montg'y.	9:10 am
40	New Or.	2:15 pm	39	New Or.	2:00 pm
34	Montg'y.	7:10 pm	17	Columbus	4:05 pm
30	Columbus	7:45 pm	37	New Or.	5:20 pm
36	New Or.	11:35 pm	41	West Pt.	5:45 pm

Central of Georgia Railway.
"The Right Way."

Arrive From—		Depart To—	
Thomasville	6:25 am	Savannah	8:00 am
Jacksonville	6:47 am	Albany	8:00 am
Savannah	6:25 am	Macon	12:30 pm
Albany	6:25 am	Macon	4:00 pm
Jacksonville	7:40 am	Jacksonville	8:40 pm
Macon	6:25 am	Savannah	10:10 pm
Macon	11:01 am	Valdosta	8:40 pm
Savannah	4:20 pm	Jacksonv'e	10:10 pm
Macon	8:15 pm	Thomasv'e	11:59 pm
Albany	8:15 pm	Albany	11:59 pm

City Ticket Office, Fourth National Bank building, Peachtree and Marietta streets. Telephones—Main 490, Standard 157.

Southern Railway.
Premier Carrier of the South.

No.	Arrive From—		No.	Depart To—	
23	Jackson'e	5:55 am	36	N. Y.	12:01 am
35	New York	6:05 am	20	Colum's	6:15 am
1	Jackson'e	6:10 am	23	Kan. City	6:15 am
12	Shrevep't	6:30 am	1	Chicago	6:20 am
17	Toccoa	8:10 am	12	Richm'd	6:55 am
26	Heflin	8:20 am	7	Chatta'a	7:10 am
8	Rome	9:45 am	32	Ft. Val'y	7:15 am
27	Ft. Val'y	10:45 am	16	Bruns'k	7:45 am
21	Colum's	10:50 am	38	N. Y.	12:05 pm
7	Macon	11:10 am	40	Charl'e	12:15 pm
40	Memphis	11:15 am	6	Macon	12:20 pm
6	Cincin'i	12:05 pm	29	Birm'm	12:25 pm
29	N. Y.	12:10 pm	30	N. Y.	2:25 pm
30	Birm'm	2:10 pm	15	Rome	3:35 pm
5	Macon	4:15 pm	5	Cincin'i	4:25 pm
39	Charl'e	4:20 pm	18	Toccoa	4:45 pm
37	N. Y.	5:00 pm	22	Colum's	5:10 pm
15	Bruns'k	8:00 pm	39	Memphis	5:15 pm
11	Richm'd	8:00 pm	28	Ft. Val'y	5:20 pm
31	Ft. Val'y	8:05 pm	10	Macon	5:30 pm
16	Chatta'a	9:35 pm	25	Heflin	5:45 pm
24	Kan. City	9:55 pm	24	Jackso'e	10:05 pm
19	Colum's	10:25 pm	2	Jackso'e	10:55 pm
2	Chicago	10:45 pm	11	Shrevp't	11:30 pm

All Trains Run Daily, Central Time.
City Ticket Office, No. 74 Peachtree St.

Union Passenger Station.

*Daily except Sunday. †Sunday only.
Georgia Railroad.

No.	Arrive From—		No.	Depart To—	
3	Charle'n	6:10 am	2	Aug. and East	7:30 am
3	Wilm'n.	6:10 am	6	Augu'a	12:25 pm
11	Buckh'd.	7:40 am	8	Augu'a	3:30 pm
*13	Buckh'd.	9:30 am	12	Buckh'd.	6:10 pm
1	Augusta	1:05 pm	†14	Buckh'd.	5:00 pm
5	Augusta	4:35 pm	4	Charl'n.	8:45 pm
7	New York and Aug.	8:20 pm	4	Wilm'n.	8:45 pm

Louisville and Nashville Railroad.

Effective Nov. 22—	Leave.	Arrive.
Cincinnati-Louisville / Chicago and Northwest	4:45 pm	12:10 pm
Cincinnati and Louisville	7:12 am	9:50 pm
Knoxville via Blue Ridge	7:22 am	5:00 pm
Knoxville via Cartersville	7:12 am	9:50 pm
Knoxville via Cartersville	4:45 pm	12:10 pm
Blue Ridge accommodation	3:40 pm	10:30 am

Seaboard Air Line Railway.
Effective May 30, 1915.

No.	Arrive From—		No.	Depart To—	
11	N. Y.	7:00 am	11	Birm'm.	6:30 am
11	Norfolk	7:00 am	30	Monroe	7:00 am
11	Washin'n.	7:00 am	6	N. Y.	3:00 pm
11	Portsm'h.	7:00 am	6	Wash'n.	3:00 pm
17	Abbe, S.C.	8:50 am	6	Norfolk	3:00 pm
6	Birm'm.	2:30 pm	6	Ports'h.	3:00 pm
22	Memphis	11:10 am	6	Richm'd.	3:00 pm
22	Birm'm.	11:10 am	23	Birm'm.	3:45 pm
5	N. Y.	5:00 pm	5	Birm'm.	5:20 pm
5	Washi'n.	5:00 pm	5	Memphis	5:20 pm
5	Norfolk	5:00 pm	18	Abbe, S.C.	4:00 pm
5	Porsm'h.	5:00 pm	12	N. Y.	8:30 pm
12	Birm'm.	9:00 pm	12	Norfolk	8:30 pm
29	Monroe	8:00 pm	12	Porsm'h.	8:30 pm

City Ticket Office, 88 Peachtree St.

Western and Atlantic Railroad.

No.	Arrive From—		No.	Depart To—	
3	Nashville	7:10 am	94	Chicago	8:15 am
73	Rome	10:20 am	2	Nashville	8:35 am
93	Memphis	11:55 am	92	Memphis	4:55 pm
1	Nashville	6:35 pm	72	Rome	5:15 pm
95	Chicago	8:20 pm	4	Nashville	8:50 pm

No. 95—Dixie Flyer, arrives Terminal Station.

TAXICABS

TAXICABS
VACATION TIME.
A PHONE call will bring an automobile to your door, any hour, day or night. Prompt and polite service.
BELLE ISLE TAXICABS
EXCELSIOR AUTO COMPANY.
ATL. 3660—8. LUCKIE—I. 322

FOR SALE and WANTED

FOR SALE—Miscellaneous

INSURE the wearing apparel of your children going away to school by using our Superior Indelible linen marking outfit. The loss of one garment pays the cost, 50c postpaid. Bennett's, 25 S. Broad St., Atlanta.

COAL BARGAIN quick, on track in Atlanta, 2 cars best Jellico Domestic block, about 75 tons; will sell for $3.25 per ton on track, worth $5; must move Saturday or Monday. Hurry. Phone Thomas, Main 2961, Atlanta 1996.

THE HAVERTY FURNITURE COMPANY will furnish your home. Use your credit and enjoy your furniture while paying for it. Haverty's liberal credit plan helps you. Main store, corner Auburn avenue and Pryor street.

COAL JELLICO lump $4.00, block $4.25; Jellico block red ash $4.50. Burnwell Jellico Coal Co. Phones Main 2961, Atlanta 1996.

MINISTERS' double-breasted Prince Albert coat and vest, size 37; bought for special occasion, worn only once; cost $35; will take $12.50. Phone West 1075-L.

CYPHUS incubator and brooder, 144 capacity, good as new, 1910 model; will sell cheap. Atlanta phone 3957.

FOR SALE—Antique walnut sideboard, cheap for cash; telephone J. L. Bradley, Atlanta phone Yard 50.

SECOND-HAND SAFES, all sizes. Hall's fire and burglar-proof safes, vault doors. C. J. Daniel, 408 Fourth Nat'l Bank Bldg.

FOR SALE—One very fine, large jeweler's cut glass wall case at a sacrifice. Apply at 86 S. Pryor.

25 SAMPLE traveling trunks, cheap. Main 1353-L. 90 Humphries street.

FOR SALE QUICK—Everett piano, $75. Dixie Furniture Co., 108 S. Forsyth.

ONE upright Crown piano, in good condition. 25 S. Gordon. West 830-X2.

FOR SALE—Instantaneous heater, almost new. Price $12. Call Ivy 4503.

GAS RANGE for sale cheap, good condition. Call Ivy 1898-J.

SECOND-HAND army tents, all sizes. Springer, 295 S. Pryor St. Main 2543-L.

WANTED—Miscellaneous

WE PAY highest cash prices for household goods, pianos and office furniture; cash advanced on consignment. Central Auction Company, 12 East Mitchell St. Main 2424.

WANTED—A Smith & Wesson revolver or Colts automatic 32 caliber. Must be cheap. Address H-632, Constitution.

WANTED—To rent furniture for dining and bedroom suite. Ivy 4267-L.

DROP a card; we'll bring cash for shoes and clothing. The Vestiare, 166 Decatur St.

EDUCATIONAL

MISS CAMPBELL'S OUTDOOR SCHOOL.
MONTESSORI METHOD.
286 West Peachtree St., near Kimball. Ivy 6371-L.
Kindergarten and lower grades. Special classes for nervous, exceptional, backward or defective children. Children boarded if desired.

PROF. AND MRS. GEO. C. LOONEY'S COACHING SCHOOL. A thorough course of instruction in all grades to private pupils; also shorthand and bookkeeping. Certificate in ten weeks. To hard working student bookkeeping in 5 weeks. 16 St. Charles ave. Phone Ivy 6367.

LEARN the system of shorthand officially adopted and taught by the city of Atlanta. Investigate our $25 scholarships. Easy payments. Simplex Shorthand School, 68 East Mitchell street, Atlanta.

SPANISH WANTED—Students for private lessons in Spanish; rates reasonable. Write D. Tourial, Corinthian. Apt. 103 or call at nights Ivy 7036.

CLASSES in oil and water colors. Miss Martha Morel, 30 E. Eighth. Ivy 4817.

BUSINESS CARDS

BEER.
80c PER DOZEN, Gerst's famous beer, free delivery to homes; guaranteed pure. Atlanta phones 524, 2896; Bell, Main 3080.

PAINTING, CONTRACTING.
REPAIRING, remodeling, leaks, top chimneys; guarantee. Ivy 6681. W. R. Holder.

CONTRACTING AND CARPENTER WORK.
E. Y. CROCKETT 160 S. PRYOR. Main 3651.

HAT CLEANING.
OLD HATS MADE NEW—Satisfaction guaranteed. Mail orders given prompt attention.
ACME HATTERS, 20 EAST HUNTER ST.

INSURANCE.
EDWIN T. HARPER INSURANCE AGCY. FIRE INSURANCE.
M. 1706. 723 Atlanta Nat. Bank Bldg.
JOHNSON-CRUMLEY INSURANCE AGENCY, 909 Atlanta National Bank Bldg. Insurance and loans.

MACHINERY
STEAM AND GAS ENGINES AND REFRIGERATING MACHINERY REPAIRED. GEORGIA MACHINERY CO., 13 PETERS ST., ATLANTA, GA.

MOTOR TRUCK VANS.
MOVING
MOVE your household goods by motor van. Our service is prompt and efficient.
BELLE ISLE
MOTOR TRANSFER CO.,
4 LUCKIE ST.
Ivy 166; 5190. Atlanta 1598.

MATTRESSES RENOVATED.
MATTRESSES RENOVATED. Main 4840; Atlanta, East 203. Gate City Mattress Renovating Company, 119 Logan street.

MONUMENTS
CHEROKEE Marble and Granite Wks. Edgewood ave. and Boulevard. Ivy 2113-J.

NEW RUBBER TIRES.
PUT on your baby's carriage; repaired, repainted and recovered. Robert Mitchell, 227-29 Edgewood avenue. Ivy 3076.

PRINTING.
UNITED PUBLISHING CO.
Main 1477, Atlanta 5623-A. P. O. Box 217.

ROOF REPAIRING AND CONTRACTING.
IF YOUR ROOF LEAKS
CALL Main 237. No money required until roof stops leaking; also contracting and building.

ROOF REPAIRING.
MOONEY REPAIRS all kinds. Roofing a specialty; 12 months' guarantee; reasonable rates. Call Ivy 905.

SEWING MACHINES.
BETTER be safe than sorry. Have your old machine repaired by factory experts, where work is guaranteed. Phone Main 4767. Quick service.

SHEET METAL WORK.
ANYTHING in sheet metal, we can make. 87-89 S. Forsyth. Main 3462, Atlanta 2961.

STORAGE AND SHIPPING.
THE HAVERTY FURNITURE CO. will store, pack or ship your household goods; reasonable and responsible. Both phones, or call at office. AUBURN AVENUE, CORNER PRYOR.

STOVE REPAIRING.
Stoves and Ranges Repaired.
EXPERT chimney sweepers.
STANDARD STOVE AND REPAIR CO., 166 Edgewood Ave. Ivy 283. Atlanta 892.

TRUNKS, BAGS AND SUIT CASES RETAILORED AND REPAIRED.
ROUNTREE'S 77 WHITEHALL STREET.
Phones: Bell, Main 1576; Atlanta 1654.

WINDOW AND HOUSE CLEANING.
NATIONAL WINDOW CLG. CO., 47 E. Hunter. M. 1175. M. 4579-J.

AUCTION SALES

THE SOUTHERN AUCTION AND SALVAGE COMPANY, at 90 South Pryor, will buy or sell your furniture, household goods or piano. Phone Bell Main 2306.

ROOM and BOARD

NORTH SIDE.
THE best to be had in the city in way of excellent room and board can be obtained after October 1 at the home, corner Peachtree and Pine streets, formerly occupied by Woodberry school. To be occupied by Mrs. C. S. McRae, of 647 Peachtree st.; every modern convenience and comfort afforded. Special accommodations for a few gentlemen on third floor. Call Ivy 6634.

PRIVATE family want to board couple, gentlemen or ladies; steam-heated apartment. 61 W. Baker street.

LELAND HOTEL
29 AND 31 HOUSTON STREET.
Under New Management.
First-class Accommodations.
Rates Reasonable.
Phone, Ivy 7180.

IN private home, Piedmont avenue; one block north of Ponce de Leon avenue, in Atlanta's choicest residence section, can supply two suites for couples or gentlemen with board; all conveniences necessary for home comfort. Phone Ivy 3322-J.

DENTAL AND MEDICAL STUDENTS.
BEAUTIFUL fur. rooms, with board, to young men or business ladies; steam heat, electricity. 172 Forrest ave. Ivy 8617.

BEAUTIFUL fur., heated bedroom; every convenience; first-class table board, 3 car lines, close in; rates moderate, but not cheap. Call Ivy 8979. References.

62 BARTOW ST.
NICELY fur. rooms with board to young men; ref. exchanged. Main 2712-L.

LARGE room and private bath, superior table, every modern convenience. 494 Spring street, corner Third. Ivy 1522.

279 PEACHREEE will accommodate few boarders, furnace heat; all conveniences. Ivy 8672.

COUPLE or two young men can procure nice front room with board, north side, Ivy 2509-J.

17 E. NORTH AVE., 4 young men can procure well fur. rooms, with board, steam heat; all conveniences. Ivy 5474-L.

TWO elegant, large rooms, private home, every convenience; meals optional. Ivy 5863-J.

220 PEACHTREE, The Wilton, table board, prompt service; reasonable rates. Miss Kirtley.

DESIRABLE rooms, excellent table, every convenience; refined home; furnace heat. Ivy 7720-J. 481 Spring street.

COUPLE or gentlemen, elegant room, board. 652 Peachtree. Beautiful "Peters place." Ivy 1502-J.

Beautifully Fur. Room and Board
FOR 2 or 3, has private bath and large trunk closet. 172 Forrest. Ivy 8617.

DELIGHTFUL front room to gentlemen, private family, will board; garage; on Myrtle, near Ponce de Leon ave. Ivy 1495.

WELL fur. room, with board, furnace heat, small private family. 198 West Peachtree street. Ivy 4931-J.

WANTED—Couple (young men preferred) to occupy lovely room in private family; board if desired. Phone Ivy 3565-L.

15 CURRIER
Nicely Furnished Rooms and Board.

IVY HOTEL 98 Ivy st., room and board, $5 to $7. 21 meal tickets for $4.50. Atlanta phone 4104.

INMAN PARK, beautiful rooms and board, private home; every convenience. Ivy 5444.

LARGE front room, opening into bath, with board, for couple wishing the best; vapor heat, garage. 7 East Eighth St. Ivy 4258-L.

ROOMS and board, also table board, near Georgian Terrace. Ivy 8556-L.

EXCELLENT board and rooms, block of postoffice. Ivy 5606-J. 72 Walton st.

794 PEACHTREE, attractive rooms and board. Phone Ivy 4095-L.

Excellent board and hotel service, reasonable rates. Peachtree Inn, the home-like hotel.

WANTED—Few boarders in select private home, double or single rooms. M. 3754-J.

FRONT room, steam heat, block from postoffice, $2.50 week. 11 Cone st.

82 W. FIFTH ST., choice rooms and board, steam heat. Ivy 7454-L.

513 PEACHTREE ST., choice second floor room; excellent table. Ivy 6133-J.

FEW select boarders wanted with private family. Call Ivy 1214-L.

647 PEACHTREE ST., excellent room and board; every convenience. Ivy 6634-J.

119 E. PINE, nicely fur. room; meals optional; all conveniences. Ivy 8612-J.

PHONE YOUR ADS FOR SUNDAY'S CONSTITUTION EARLY, SO AS TO GET IN ALL THE EDITIONS.

AFTER ALL'S SAID AND DONE A MAN WANTS HIS MONEY'S WORTH AND HERE'S WHERE YOU GET IT.

MAIN 5000
Ask for Classified Adv. Dept.
ATLANTA 5001

BOARD AND ROOMS

NORTH SIDE.
ELEGANT room with good board; best location on Ponce de Leon Ave. Ivy 8341.

FEW select boarders wanted in private family; Inman Park. Ivy 1214-L.

SOUTH SIDE.
NICELY FURNISHED ROOM AND BOARD, young men. Main 2120-L.

125 WASHINGTON
FUR. rooms with excellent meals. M. 1099-J.

COUPLE or 2 ladies or men, modern private home, splendid location; reasonable. Main 1094-L.

UPSTAIRS ROOMS for refined gentlemen or couple, good table board, private home, close in; reasonable. Main 3822-L.

NICELY furnished room and board for gentlemen or couple, $15 month. Main 3614.

NICELY fur. rooms and board, close in. 93 Washington. Main 4652-J.

WANTED—Two young men boarders. Call Main 4091-L. 185 Washington.

WEST END.
FOR RENT—For young men only, screened, steam-heated room, hot and cold water in room, near tub and shower bath with use of screened sleeping porch; good meals; reasonable; ten minutes' ride from city. Phone West 664.

INMAN PARK.
STUDENTS SPECIAL rates, walking distance, room and board. Ivy 5444.

TWO or three boarders in private Inman Park home, very conveniently arranged. Rates reasonable. Ivy 2135-L.

WANTED—Board and Room

WANTED—IN DECATUR,
BY COUPLE two pleasant, connecting rooms, unfurnished, in private home, with board, or convenient to good board, in first-class neighborhood, close to Decatur car line; references exchanged. Address H-643, care Constitution.

FOR RENT—Rooms

FURNISHED—NORTH SIDE.
IMPERIAL HOTEL
BEST family and tourist hotel in Atlanta; first-class in every respect; extra large rooms, beautifully furnished and well ventilated. A few vacant rooms. Come and investigate and we are sure that you will stop at the Imperial. Special attention paid to tourists. Hotel absolutely fire-proof.

CHESTERFIELD APARTMENTS
EXCLUSIVELY for gentlemen; shower bath with each room, steam heat, electric lights. Adjoining Capital City Club. 15 West Harris street. Ivy 2380.

THE PICKWICK
TEN STORY AND FIREPROOF.
WELL furnished rooms with connecting bath. Convenient shower bath on each floor. 77 Fairlie St., near Carnegie Library.

VERY comfortable fur. front room in steam-heated apt., close in on north side, to gentleman; all conveniences; private family; rent reasonable; references required. Phone Ivy 5818-J.

20 E. ELLIS, nicely fur. rooms for young men, half block of Peachtree, opp. Aragon. I. 4858-J.

215 IVY STREET
NICELY furnished front room, steam heat, modern conveniences. Apt. 4; meals optional.

NEWLY FURNISHED
CLOSE-IN room, adjoining bath, electric lights, hot water, $10. Ivy 6157-J.

FOR gentlemen; large, comfortable fur. front room; private bath; overlooking Piedmont Park. 225 E. Tenth St.; also garage, moderate rental. Ivy 7962.

NICELY furnished room. 71 Forrest ave. Ivy 3788-L

FUR. room in the immediate neighborhood of the Blackstone apt. for young lady connected with Carnegie library. Phone Mrs. Singleton. Ivy 6300.

NICELY fur. room in steam heated apt, with all conveniences; close in. 137 Spring St., Apt 11. Ivy 1638.

ONE steam-heated fur. room, annex to bath, electric lights, north side, for married couple. Ivy 7081-L.

FUR. room, with or without board, furnace heat, hot water any hour; no children; private family. Ivy 8713.

NICELY fur. room in Inman Park; reasonable; modern conveniences; private home. Ivy 3926-J.

ROOM for rent, on Highland avenue, Druid Hills, suitable for two young ladies. Phone Ivy 5764.

LARGE nicely fur. rooms to young men; conveniences. 125 W. Peachtree. Ivy 7991-X1.

NICELY furnished room, modern conveniences, with furnace heat. 23 E. Pine. Ivy 2927.

FOR RENT—Fur. lower floor of 5 rooms and bath on Piedmont ave., between Eighth and Tenth. Call Ivy 3925-L.

ROOM to single gentleman; all conveniences, in apt., Myrtle and Third streets, north side; privilege of bath. Call Ivy 5615.

200 W. PEACHTREE, nice rooms, stationary stands; all conveniences; furnace. Ivy 3281.

SMALL, nicely furnished room, all conveniences. block Piedmont Hotel, 34 Cone St. Ivy 6162.

FOR RENT—Rooms

FURNISHED—NORTH SIDE.
THE ADOLPH 10½ E. HARRIS ST. Bachelor rooms de luxe; every modern convenience. Ivy 3071.

NICELY furnished room in private home, very reasonable, close in. 48 East Cain.

NICELY fur., large, steam-heated room, private bath. 64 Forrest ave.

NICELY fur. rooms; also housekeeping rooms; conveniences. 152 Courtland st.

NINE large, fur. rooms in apt. 45 Williams street. Phone Ivy 2941.

LARGE, nicely furnished room, all conveniences, close in, steam heat. Ivy 3623-J.

WELL furnished room, steam heat, private family; gentlemen only. Call Ivy 3486-J.

FRONT rooms, steam heat, block from postoffice, $2.50 week. 11 Cone street.

LARGE, bright room, 2 closets, connecting bath, close in. Ivy 4399-J.

NICE front room, hot bath, private family, close in. 22 W. Harris. Ivy 6640-J.

NICELY furnished, large, cool room, with private bath. 64 Forrest avenue.

LARGE, nicely fur. rooms in single or for housekeeping. Call Ivy 3365-J.

SMALL front room, close in; all conveniences. 32 Carnegie Way. Ivy 1947-L.

FURNISHED—SOUTH SIDE.
ONE large, airy room in refined Jewish home for one or two nice Jewish young men with references; apt. steam-heated, electrically lighted and in the best Jewish neighborhood. Call Main 657-J.

NICELY fur. room, electricity, hot bath, private family; reasonable. 324-B Whitehall. Main 4262.

TWO nicely furnished front rooms, hot water, $15 month. 301 Whitehall. Main 3551-J.

FURNISHED room to couple or 1 or 2 men, close in; no other roomers; rates reasonable; ref. exchanged. 198-A Capitol ave.

FURNISHED—WEST END.
A REFINED couple or one or two gentlemen will find excellent board, with large, nicely fur. room, homelike surroundings, in strictly private Gordon st. family. W. 747.

WANTED—Two refined men to occupy one large room, running water, connecting bath, half block from car line, West End. Call West 1486.

FOR RENT—Bright, cheerful, fur. front bedroom; reasonable terms. 87 Park st. Phone West 1078-J.

NICELY furnished rooms with every convenience. Phone W. 642-L, with or without board.

UNFURNISHED—NORTH SIDE.
UNFURNISHED or furnished apartments and single rooms, kitchenette, with bath, steam heat. 61 West Harris. Ivy 7093.

ROOM next to bath, private family, conveniences; references; gentlemen only. Ivy 820-L.

THREE rooms for light housekeeping at 60 Carnegie way, close in and nice; also two rooms. Owner, Ivy 2155.

TWO large front rooms and kitchenette, close in, north side, reasonable, bedroom furnished if desired. Ivy 5520-J.

UNFURNISHED—SOUTH SIDE.
2, 3 OR 4 FIRST FLOOR ROOMS, either kitchen or kitchenette. 341 Washington. Main 4476-L.

THREE large, connecting, unfurnished, first floor rooms, 478 Capitol avenue. Phone Main 2931; all conveniences.

UNFURNISHED—WEST END.
FOUR large unfur. rooms, up-to-date for housekeeping; reasonable. Call W. 816-J.

FURNISHED OR UNFURNISHED.
TWO large, furnished or unfurnished rooms, electricity and modern conveniences, reasonable, for young men, private home. 101 West Harris.

LARGE, fur. or unfur. rooms, in good location, with all conveniences, walking distance; reasonable. Call Main 1099-J.

ONE room, fur. or unfur.; also nice garage. Call Main 4433-J.

ROOMS, furnished or unfurnished, in private home, furnace heat. Ivy 3842-J.

402 PEACHTREE, 4 first floor rooms, private bath; conveniences. Ivy 6694-J.

FOR RENT—Housekeeping Rooms

NORTH SIDE.
FURNISHED light housekeeping rooms upstairs; electric lights and all other conveniences; rates. 28 E. North ave. Ivy 7304-L.

TWO large, connecting, unfurnished rooms, with enamel sink, closets, electricity and all conveniences, walking distance. 101 West Harris.

37 CARNEGIE WAY
FURNISHED housekeeping rooms, $2 to $4, bedrooms $2 to $3.

COMPLETELY fur. housekeeping rooms, private family; no children, furnace heat, hot water any hour. Call Ivy 8713.

TWO or four connecting rooms, sink, hot water, between Peachtrees, walking distance. Ivy 3707-J.

TWO bright rooms with kitchenette; everything fur. for housekeeping. 139 W. Peachtree. Ivy 1554-J.

TWO large unfur. rooms with private bath, 10 minutes' walk to Candler bldg. 270 Houston st. Ivy 6654.

LARGE, light rooms for light housekeeping, private bath, sleeping porch. Ivy 2329-L.

TWO large unfur. rooms, with all conveniences. 125 W. Peachtree. I. 7991-X1.

FOR RENT—Two large furnished rooms for light housekeeping. Call Ivy 3926-J.

LARGE housekeeping rooms, hot bath, close in, private family. 22 W. Harris. I. 6640-J.

TWO large, unfur. rooms and kitchenette, on Williams, near Baker. 82 Williams.

TWO neatly fur. connecting rooms, close in. Ivy 6765-L.

SOUTH SIDE.
THREE large, connecting, unfurnished rooms, with all conveniences, sink in kitchen, good location. 341 Washington. Main 4476-L.

ONE OR TWO lovely rooms, breakfast room and kitchenette; all conveniences. 150 Park avenue. Main 4860-J.

TWO complete fur. rooms for housekeeping, close in. Main 4231-J.

TWO suites of light, airy housekeeping rooms. Atlanta phone 2305, close in.

THREE or four beautiful rooms. 95 Walker St. Every convenience. Main 3075-J.

WEST END.
TWO Rooms, completely furnished for housekeeping, no children. Modern, owner's home; all conveniences. W-1094-J.

2 OR 3 well furnished rooms and kitchenette; modern conveniences. Gordon st. Home of owner. West 552-L.

THREE large, nicely fur. or unfur. rooms, private home; good location. West 816-J.

APARTMENTS, HOUSES, ETC.

FOR RENT—Apartments

UNFURNISHED.
LIVINGSTON APARTMENTS
95 EAST NORTH AVENUE.
3 AND 4-ROOM kitchenette apartments, beautiful fixtures, hardwood floors throughout, tile bath, shower, ice furnished free, wall safes; apartments are cleaned weekly by janitor with vacuum cleaner; every apartment newly painted and tinted. Our machine is always ready to show these apartments. You can't beat it for couples
FELD REALTY COMPANY.
Phone, Ivy 4679. 220 Hurt Bldg.

FOR RENT—Apartments at 15 and 32 East avenue; 3, 4, 5 and 6-room apartments; all conveniences.
A. W. FARLINGER,
304 NORTH BOULEVARD.

KALIMIA APARTMENTS,
45 EAST CAIN ST.
ONE two-room apartment with DISAPPEARING BEDS
bath, kitchenette, refrigerator, steam heat, janitor service, $20 per month. Apply janitor.

THE McLYNN
168 ANGIER AVE., COR. N. BOULEVARD, 1 5-ROOM APT., STEAM HEAT, SLEEPING AND FRONT PORCHES. APPLY TO JANITOR OR CALL IVY 3336.

GIFFEN APARTMENTS, E. FIFTH ST. BEAUTIFUL 4-ROOM APT., UNFUR., $32.50; LARGE ROOMS, VERANDA, FURNACE HEAT, HOT AND COLD WATER, TILE BATH, JANITOR. PHONE MAIN 477 OR IVY 6154-J.

ELEGANT 4-room apartment, steam heat, hot and cold water; janitor service, all modern conveniences; can be seen at 324 Forrest avenue. L. B. Sanders, Owner, 407 Peters building. Phone Ivy 508-J.

THE KEILEY APARTMENTS, 14 and 18 West Peachtree street, close in, no street car fare to pay, 7 rooms, individual fireproof garages; all modern conveniences; references required.

MOST beautiful 5-room apartment in the city, apartment 14, second floor, sleeping porch, overlooking beautiful Piedmont park, 126 E. Eleventh st. Call Smith, Ewing & Rankin. Ivy 1511.

FOR RENT—Apartments

UNFURNISHED.
THE HAMILTON
NEW, steam-heated 5 and 6-room apartments. 21 E. Eighth st. Phone Ivy 428.

WE have several beautiful 3-room apartments at reduced prices and all well located. See us before signing lease. Smith, Ewing & Rankin. Ivy 1511.

FOR RENT—One 3, 4 and 5-room apt., 186 Sells ave., West End; all conveniences. By G. W. Evans, owner, 198 Sells ave. or 3½ W. Alabama st. Main 3383.

FOR RENT—October 1, 56 Bedford place, 5-room lower modern flat; chicken house and run. Ivy 6486.

MODERN 6-room flat besides breakfast room and sleeping porch and garden. 173 Oak street. Bargain. West 1144-J.

SEVEN rooms, hall, porches, yard, walking distance. 84 Williams, near W. Baker.

5-ROOM APT., including sleeping porch. $25; all conveniences. 61 Currier. I. 1516.

TO RENT—2 5-room apts.; price $26 and $20; no steam heat. Ivy 3714-J.

TWO 5 and 7-room apartments, ground floor; no children. 63 Windsor st.

FURNISHED.
UPSTAIRS APT., 4 or 5 rooms, nicely fur., to couple with references. 25 S. Gordon, West End Park. West 830-X2.

BEAUTIFUL first floor apartments, sleeping porch; references required. West Peachtree, care Constitution.

FURNISHED OR UNFURNISHED.
FOR RENT—On north side, Sixth st., between Peachtree and Juniper. 82 E. Sixth, 3 bedrooms, sleeping porch, living room, dining room, kitchen, bath, steam heat, janitor service; reasonable rent. Apply to 156 Juniper st. to owner. Phone Ivy 2342-L.

TWO or three nicely fur. or unfur. rooms; electric lights, bath, etc.; private family; very quiet; no children. Hight Apts., 167½ Whitehall St., Apt. 3. Phone Main 1620.

FOR RENT—Houses

UNFURNISHED.
HOUSES, stores, offices and business space for rent. A phone message will bring our rent bulletin by mail, or a polite, intelligent representative to help you find what you want. George P. Moore, 10 Auburn avenue. Phones: Ivy 2326 and 2327; Atlanta phone 5408.

FOR RENT—Six-room cottage, Decatur, Ga., block from car line, one-half acre. This is an ideal home, $16 per month. Address H-686, care Constitution.

FOR RENT—My elegant north side 8-room brick home, furnace heat, hardwood floors, sleeping porch, garage, etc. Cheap rent. Ivy 385.

5-ROOM BUNGALOW, bath, electric lights, Dalton street, near new Milton avenue school, $15.60. Main 1577. W. S. Jones, South Atlanta.

Decatur Homes for Rent
PHONE Decatur 148. Jones & Ramspeck.

NO. 306 JUNIPER ST., 8 rooms, one block Peachtree st., $35. Geo. P. Moore, 10 Auburn avenue.

NO. 665 PEACHTREE ST., 11 rooms, steam heat, partially furnished, corner lot 100x150. Price $100. Geo. P. Moore, 10 Auburn avenue.

FOR RENT—by owner, beautiful 9-room home; furnace heat; conveniences. 69 Windsor St.

NO. 1146 PEACHTREE ST., 9 rooms, 4 bedrooms, 2 baths, furnace heat. Price $75. Geo. P. Moore, 10 Auburn ave.

OUR weekly rent list gives full description of anything for rent. Call for one or let us mail it to you. Forrest & George Adair.

JUNIPER ST. bungalow, 7 rooms, steam heat, corner lot with garage. Price $40. Geo. P. Moore, 10 Auburn ave.

7-ROOM house, arranged for two families. Owner, 271 Central ave. M. 4424.

1 BALTIMORE BLOCK, ten rooms, three baths; rent reduced $37.50. Ivy 1511.

FURNISHED.
6-ROOM BUNGALOW, completely furnished; every convenience, gas stove, electricity, piano, etc.; splendid car service, near in. Call Mrs. Marjorie Johnson, Main 5000.

SPLENDID 5-room, nicely furnished house, 72 Greensferry ave., near Gordon st.; every convenience. J. N. Smith, Main 9143, Atlanta 1466.

WANTED—Houses

UNFURNISHED.
WANTED—To rent 5, 6 or 7-room house or apartment from owner. Phone Ivy 8212-J.

FOR quick results list your vacant houses with Bensley & Hardwick, 605 Empire Bldg.

FOR results list your property with Sharp-Boylston & Day, 12 Auburn avenue.

FOR RENT—Offices

FOR RENT—Offices in Constitution building; all modern conveniences. See John Knight.

OFFICES for rent in the Hurt building. Apply 111 Hurt Bldg. Ivy 7200.

FOR RENT—Typewriters

TYPEWRITERS
TYPEWRITERS rented 4 months for $5 and up. Initial payment applied in case of purchase. Catalog No. C-70 free. Supplies and repairs a specialty. American Writing Machine Company, 48 N. Pryor St., Atlanta, Ga.

FOR RENT—Stores

FOR RENT—Splendid store room, 399 Edgewood avenue, 25x75 feet, concrete floor loft and hand elevator, suitable for mercantile or light manufacturing business. Address Owner, care Constitution.

FOR RENT—Miscellaneous

GARAGE for rent, private north side. Phone Ivy 3842-J.

IF YOU want to rent apt. or business property, see B. M. Grant & Co., Grant bldg.

FOR RENT—Desk Room

DESK SPACE for rent, with both phones, electric lights and heat. W. E. McCalla, 415 Atlanta National Bank bldg.

FOR RENT—Desk space and stenographer service. 1123 Candler Bldg. Ivy 7526.

REAL ESTATE

WANTED—Real Estate

CITY.
LIST your real estate with us. We have the customers. George P. Moore, 10 Auburn avenue. Salesmen: I. W. Harrell, Louis M. Johnson, T. M. Word. Come to see us.

FARM LANDS.
IF YOU have farm lands for sale and your price is right, we can find you a buyer. Communicate with us. Dill & Shannon, 1313 Empire bldg.

REAL ESTATE—Sale, Exchange

A VERY attractive bungalow in Druid Hills section to exchange for a larger house with four bedrooms. Will pay difference. J. R. Nutting & Co., Empire Life building. Phone Ivy 5.

HAVE 2 rent investments I will exchange for acreage near Atlanta. Address Box 33, care Constitution, or phone Ivy 958-L.

REAL ESTATE—FOR SALE

NORTH SIDE.
IN DRUID HILLS SECTION and on the best street, I have a very attractive new bungalow, has 7 rooms beautifully finished, hardwood floors, tile bath, handsome fixtures, furnace, servant's room, garage, good lot, all improvements. Price $6,750; good terms. Chas. D. Hurt, 705 Fourth National Bank bldg. Main 350.

ANSLEY PARK, 6-room house on level lot 50x160, tile bath, servant's room and garage. Will sell at a bargain on terms. Claud E. Sims, 104 N. Pryor st. Ivy 5338.

SOUTH SIDE.
FOR SALE—266 Pulliam and rear, one 12-room house, one 6-room house, lot 40x194. Will sell on assessment value, $3,333.33. West & Headley, 1518 Healey bldg. Ivy 4477.

WEST END.
$3,250—FOR SALE AT HALF PRICE—No interest on the monthly payments. Taken for debt and must be sold. EASY TERMS WITHOUT INTEREST—197 Wellington st., 12-room house taken for loan; lot 50x143½ and 184; east front; new plumbing, new electric light fixtures, gas; new red cedar shingle roof—will last 20 years. Finished inside ivory white, ivory white mantels and tile. Title Guarantee certificate without criticism. Insured for $2,500 three years, $1,500 loan, 7 per cent 5 years. Place worth $6,000. Terms $500 cash and $25 per month without interest. Will rent for $25 per month. Get on Walker street car and get off at Wellington street. See new improvements I have made. Have put in shades and guttering and made other improvements. Thos. J. Wesley, 209 Grant building. Ivy 5241.

MISCELLANEOUS.
FOR SALE TO COLORED PEOPLE
51 AND 55 IRWIN STREET
SPLENDID HOMES.
Terms. Apply 25 Howard Street.

WILL sell at a sacrifice one-half interest in 50-room brick apartment, near central part of city in Atlanta on account of being non-resident. Property clear and unencumbered. Address 310 Travelers' bldg., Richmond, Va.

FOR SALE—Beautiful cottage home at Mount Airy, Ga., six rooms, large porches, trees, flowers, pleasant surroundings; large lot. Price very reasonable. P. O. Box 1449, Washington, D. C.

IF IT IS real estate you want to buy or sell, it will pay you to see n.e. A. Graves, 24 East Hunter street.

I MAKE A SPECIALTY of Georgia lands. Thomas W. Jackson, 1018-19 Fourth National Bank building.

FOR SALE—Good renting negro property, 2 4-room houses; room for three more, railroad frontage; strictly negro settlement. Phone Owner. Ivy 248-L.

$900—GOOD 5-room house, lot 43x110, in city, close to car. H-623, care Constitution.

BY owner, new 6-room bungalow, east front, elevated lot, good section; small cash payment. Sacrifice. Ivy 5520-J.

WEST & HEADLEY, real estate, loans and investments. 1518 Healey bldg. Ivy 4477.

FARM LANDS.
SPECIAL VALUE IN FARM
FOR SALE—Central Georgia farm, consisting of 506½ acres; Southern railroad passing through the center of place, with depot and sidetracks on same; well watered by Pink Shell creek, about 10 feet wide. About 225 acres in cultivation, about seventy-five acres in uncultivated bottom land and the balance in timber, pine and hardwood. This farm is easily worth $100 per acre, but I have been authorized to sell it at once for $40 per acre, half cash and the balance on terms. Address C. W. Seignious, 1316 Empire building, Atlanta, Ga.

FARM FOR SALE—134 acres, just out of city limits of thriving town, only 16 miles from Atlanta; good street car and railroad schedules; large house and grove. A real money-maker. The price is right. Address R. L. B., care Constitution.

I HAVE for sale 340 acres, 4 miles of Grantville, Ga.; good 6-room house. Will make terms on this farm. This is a fine farm. N. McCoy, 51½ S. Broad st., Atlanta, Ga. Phone Main 5059-J.

GEORGIA FARM, acreage tract, near Atlanta. If interested will mail bulletin. Brotherton & Callahan, East Point, Ga. Bell phone East Point 416.

17½-ACRE FARM for sale by owner, six miles from Atlanta, at reasonable price; must sell at once. Address H-651, Constitution.

FOR SALE—345 acres land, 240 in cultivation. Price, per acre, $25. For terms apply to J. J. Rooks, Ty Ty, Ga.

5,000 ACRES rich, level, unimproved south Ga. land; must sell; you know what must sell means. 417 Peters Bldg.

OUR bulletin covering farm lands just out; many bargains. If interested, write for copy. Dill & Shannon, 1313 Empire bldg.

FOR SALE—40-acre farm cheap. Address Owner, H-642, care Constitution.

FOR RENT—Houses

RENT SPECIALS

319 BEDFORD PLACE—Two 6-room apartments; every possible convenience, convenient to car line, in delightful section and on a large lot. Rate $47.50 per month.

82 EAST SIXTH STREET—Excellent 6-room apartment, just off Peachtree and between two car lines; all conveniences, janitor service. Rate $55.

67 AND 69 HIGHLAND AVENUE—Five-room, steam-heated flat, every convenience and on car line. Rate $28.60.

TURMAN & CALHOUN

FOR RENT—Apartments

Four-Room Apartments

FLEMING—CORNER JUNIPER AND TENTH STREETS—This building is new and desirable in every respect. Consists exclusively of well arranged and thoroughly equipped, four-room apartments. The location is all that could be asked—good north side community and convenient to school and car lines. The prices asked are very reasonable, being $42.50, $45 and $47.50. There are no better apartments in the city.

FORREST & GEORGE ADAIR

FOR RENT—Offices

OFFICES

SINGLE AND EN SUITE—Candler Building, Forsyth Building, Candler Annex. All night elevator service. Hot and cold water in all offices. Compressed air. (Doctors' floors only.) Service the best. Asa G. Candler, Jr., Agent. Phone Ivy 5273. 222 Candler Building. Mr. Wilkinson.

REAL ESTATE—FOR SALE

EDWIN L. HARLING
REAL ESTATE 32 EAST ALABAMA STREET. BOTH PHONES 1287.

INMAN PARK HOME AT A SACRIFICE—On one of the best streets in Inman Park, we have a lot 100x250, with a 10-room, 2-story residence, servant's house and stables, that we will sell for $6,000 on easy terms. This is a pick-up as a home or an investment. At our prices and terms you get it for less than one-half price. Call us up and let us show it to you at once.

EAST GEORGIA AVENUE COTTAGE—On the choicest part of East Georgia avenue we have a modern 7-room cottage, two street fronts, that we will sell for $3,400; $400 cash, balance $25 per month. This cottage has been reduced from $5,000 to our price for a quick sale. If you want a bargain in a home this is the place for you to see.

NOTED PHILANTHROPIST IS COMING TO ATLANTA

L. T. Cooper, Millionaire Manufacturer, Gives Large Part of Enormous Income to Charity Each Year---Helps Poor of Many Cities

Preparing for the widely heralded visit to Atlanta of L. T. Cooper, the millionaire philanthropist, Private Secretary Willis arrived Thursday over the N., C. & St. L. and is registered at the Piedmont.

Mr. Willis states that L. T. Cooper's visit to Atlanta was decided on at the last minute, and was directly brought about by the special health reports from this section, submitted to him by citizens and friends in Atlanta.

Mr. Cooper is in Cincinnati today and had planned to go direct to Pittsburg, Pa., but finally determined to include Atlanta in his itinerary.

Mr. Cooper is described as one of America's foremost leaders of advanced thought, particularly in connection with his new health theories, based on what is known as the Tanlac treatment.

Mr. Cooper's suppositions, based on the reports made to him, are that much of the disease and suffering now prevalent in this section is caused by weak, disordered stomachs, and that nine out of ten of these disorders are directly attributable to too much eating and drinking and too little out-of-door exercise and air.

In Louisville, Ky., Cincinnati, Ohio, Pittsburg, Pa., and other large cities of the north and east, where Mr. Cooper has passed the greater part of last year in public health work, hygienic research and philanthropic endeavors, practically the same condition has existed, and it is one of Mr. Cooper's theories that the Tanlac treatment is the direct remedy therefor.

Asked in regard to Tanlac, Mr. Willis stated that he would leave all medical and scientific discussion to Mr. Cooper, and that he was here merely to prepare for Mr. Cooper's coming and to complete certain investigations Mr. Cooper required.

Tanlac, according to the late reports, published in Louisville, Nashville and Birmingham papers, is not what is commonly called a medicine, it is more than a medicine, being the liquid, maximum strength of medicinal properties of a plant discovered by Mr. Cooper's uncle, a celebrated scientist, which plant properties, together with other ingredients, obtain their high efficiency under the personal direction of Herr Jos. Von Trimbach, a native German chemist of note, in charge of the Cooper laboratories.

It is stated that Tanlac quickly overcomes catarrhal derangements and acts directly in the correction of stomach, kidney and intestinal disorders.

In New York, Philadelphia, Boston, Louisville and many other cities, thousands have been converted to Cooper's "direct" theories and have been benefited accordingly by the Tanlac process.

Mr. Cooper, who visits Atlanta in a few days, is distinguished throughout the country as a philanthropist along intensely practical lines. In several cities he has co-operated directly with the Associated Charities or relief work committees upon an extended scale.

GIVES 50,000 LOAVES OF BREAD TO POOR IN LOUISVILLE.

His establishment of the now famous "Free Bread Line" at Louisville during the past winter, where he distributed at his own personal expense 50,000 loaves of bread absolutely free and without question to those in want in that city, is already familiar to charity workers of the south.

In Knoxville recently he engaged in a similar line of relief work and distributed approximately 20,000 loaves. He has also been a large contributor to charity in other ways.

HELPS NEEDY WOMEN IN NASHVILLE AND BIRMINGHAM.

One of his most unique charities, which is still fresh in the minds of the people, was performed on his recent visit to Nashville, when he directed his secretary to deliver 500 dresses, of excellent quality, to the United Charities to be given to the poor women and girls of that city. A few weeks later 1,000 dresses were distributed in Birmingham and 300 at Chattanooga.

His decision to make these donations was reached after thorough and careful consideration of the great problem of providing for the needs of the indigent poor. As previously stated, Mr. Cooper is a firm believer in practical philanthropy, and it has always been his aim and endeavor to accomplish the greatest good for the greatest number.

On one occasion Mr. Cooper stated: "It is not my desire to accumulate vast riches. It is one of the greatest pleasures of my life to aid those in distress, it matters not whether they are suffering physically or financially, and I shall always continue my custom of giving a large percentage of the money realized from the sale of Tanlac to the poor.

"It is extremely gratifying to me," he continued, "to know that my medicine has been the means of restoring the sick and afflicted to robust health and that a goodly part of the money derived from the sale of Tanlac is used to purchase food and clothing for the unfortunate ones who are not able, financially, to buy for themselves.

"Far greater to me than the accumulation of riches or the winning of world-wide fame is the knowledge that my medicine and my gold have served the purpose of alleviating the distress of my fellowmen."

It is expected that Mr. Cooper will be accompanied by his wife. Handsome quarters have been reserved for them at the Piedmont.—(advt.)

HOW ARE YOUR GLASSES?

Do you use glasses at all?
Do you have to put your reading a little further away than usual?
Do your eyes tire when put to the ordinary daily use?
Do they feel strained?
Do you look for a little better light?
Do you have to "squint" or concentrate before you can see?
Do you have eye headaches?
If you have any of these troubles and you are using glasses they are wrong.
If you have no glasses you should get them.
Why tolerate eye troubles and bad glasses when good ones are so easy to get?
Our reputation is backed by more than 100,000 glass prescriptions for the best people in our country. We refer you to any of them; they are easy to find.

Walter Ballard Optical Co.,
85 Peachtree St., Atlanta.
(Clock Sign.)

Artistic Sitting-Room Pattern

Write for Prices and Designs

We illustrate herewith one of the many attractive designs we carry in our big line of fixtures appropriate for the sitting room.

Fixtures for the whole house are on display in our show rooms that embrace every modern pattern.

Visit our show rooms and let us help you select the fixtures for your new home.

Carter Electric Co.
72 North Broad St.
Phone Ivy 5666

MONEY REFUNDED--

promptly if you should lose or have stolen from you the Southern Express Company's

TRAVELERS CHECKS

which you should use when traveling. Issued in denominations of $10.00, $20.00 and $50.00, they are accepted as the easiest and safest way to carry your funds.

Your signature identifies you.
Leather pocket carrier furnished.

Express Money Orders—inexpensive and safe—for any amount, payable all over the United States, in Canada and in Havana, Cuba, as well as Travelers Checks can be bought from agents

OF THE

SOUTHERN EXPRESS COMPANY

"Serve the Public"

B

ORGANIZED FIGHT ON WEEVIL PLANNED

Farmers From 24 Georgia Counties Present at Meeting to Map Out Campaign Against Pest.

Thomasville, Ga., September 17.—(Special.)—An organization to conduct a determined campaign against the boll weevil with the aid of state and government funds was planned at the conclusion of a largely attended meeting held here today for the purpose of considering the best means of combatting the invasion of Georgia by the cotton pest.

Resolutions introduced by Judge Cobb, of Americus, were passed calling upon the government and upon the Georgia legislature at the extra session to grant appropriations for use in fighting the weevil.

Committees from all the counties affected will be appointed to confer with officials and map out a definite plan of campaign.

The greatest interest was taken in the meeting. The many farmers present from over twenty-four Georgia counties followed closely suggestions made by experts for fighting the weevil, and evinced a determination to take advantage of this advice in putting up a strong defense against the small but formidable invader. The large crowd overflowed the rooms of the Commercial Association, where the meeting was held.

Worsham Opens Meeting.

The meeting was opened this morning with the introduction of State Entomologist E. L. Worsham by C. W. Cooper, president of the Thomas County Commercial Association. Mr. Worsham gave a comprehensive and interesting explanation of the object of the meeting. He was followed by W. D. Pierce, of the United States bureau of entomology, who gave the history of the weevil and its development. He said fifty weevils in the field at the beginning of the season would make 12,000,000 before the end of it. Sea Island cotton, he said, is twice as attractive as upland to the weevil. The United States bureau is so interested in the matter it will place an assistant to G. D. Smith here next season.

W. D. Hinds, state entomologist of Alabama, gave the history of the weevil in that state. He declared that the same climatic conditions prevailing in south Georgia as Alabama meant the weevil was here to stay. He said growers must learn how to raise cotton in spite of it, and that readjustments of methods must be made between now and the next two or three years, when the weevil reaches its maximum strength. It thrives on humidity and that variety of cotton is preferable which lets in light.

Early Cotton Necessary.

All speakers stressed a quick cotton crop, one planted as early as possible, well fertilized and cultivated until picked. Crops should not be "laid by" at all. All crops should be gathered by the first of October and stalks burned or turned under four inches in the ground.

Judge John Candler, who planted cotton in Texas when the weevil came there, told of his experience, and stressed diversification of crops, but said that as the world was obliged to have cotton, it must be planted in Georgia just the same, but conditions observed to fool the weevil.

Judge Candler stated that in coming in his automobile from Atlanta to Thomasville he saw such fine diversified crops he thought south Georgia had little to fear from the weevil.

Commissioner of Agriculture Price told of general conditions in Georgia, and advised diversification of crops as a remedy for the weevil.

Talks were made by Captain John Cobb, of Americus, president of the State Agricultural Society, and others.

The meeting consumed nearly the whole day. It was interesting to note the number of farmers present and their intense interest in the talks and methods suggested for fighting the weevil. They have realized that it is here and have made up their minds to follow the advice of experts who have devoted their time and talents to study its methods and how to fight them.

EDGAR E. ALDRED DIES AT WASHINGTON HOME

Word of the sudden death of Edgar E. Aldred, former prominent Atlantan, at his home in Washington Friday morning has just been received by friends here. The body will be brought here today and taken to Bloomfield's chapel, where the funeral will be held Sunday afternoon. Interment will follow in Hollywood.

Mr. Aldred lived in Atlanta for many years. He was prominent as a member of the Old Guard. He moved to Washington several years ago, where he held a government position. Mrs. Aldred died last March and her body was brought here for burial.

ANOTHER UNNAMED SPY EXECUTED IN LONDON

London, September 17.—It was officially announced today that a spy, name not given, was executed here today after a trial. Another unnamed spy was executed a few days ago.

Let Resinol Make Your Sick Skin Well

That itching, burning skin can be healed! The first use of resinol ointment seldom fails to give instant relief. With the help of resinol soap, this soothing, healing ointment usually clears away all trace of eczema, ringworm, rash or similar tormenting, sleep-preventing skin diseases quickly and at little cost. Physicians have prescribed resinol ointment regularly for over twenty years, so you need not hesitate to use it freely. Sold by all druggists. For a sample free, write to Dept. 4-R, Resinol, Baltimore, Md.

IS YOUR TOILET SOAP SAFE?

Many toilet soaps contain harsh, injurious alkali. Resinol soap contains absolutely no free alkali, and to it is added the resinol medication. This gives it soothing, healing properties which clear the complexion, comfort tender skins and keep the hair healthy.

DUROC HOGS FOR SALE.
Bred sows, gilts and pigs. Write for prices.
S. D. FAMBROUGH, Bishop, Ga.

ATLANTA'S STRIDES FROM DAY TO DAY

An application for a $30,000 three-story brick building, to be used as the southern headquarters of the Independent Life and Health Insurance company, was made at the permit office yesterday. The building is to be erected on the north side of Walton street, 170 feet east of Bartow street.

The contract has been let to the Southern Ferro-Concrete company. The building will have a frontage of 44 feet.

Including this and another application, September building is near the $600,000 mark.

Residence Permits.

Two small residence permits were issued Friday.

W. H. Hamilton took a permit to build a two-story, nine-room, brick veneer dwelling at Nos. 10-14 Bonaventure avenue, costing $4,500.

Mrs. L. E. Kinney took a permit to build a one-story frame dwelling at 141 Atlanta avenue, costing $2,800.

Atlantan Honored.

C. F. Wilkinson, manager of the Candler building, was elected treasurer of the National Association of Building Owners and Managers, at the conclusion of their eighth annual convention in Atlanta Friday. This is quite a tribute to Mr. Wilkinson, who is also president of the local association of building owners and managers.

PROPERTY TRANSFERS.

Warranty Deeds.

$1 and exchange of property—T. J. Eady to H. A. Wheeler, 20 lots in Nor'west Atlanta, land lots 258, 259, 208, seventeenth district. May 4, 1915.

$1 and exchange of property—H. A. Wheeler to Horace A. Field, 10 lots in Nor'west Atlanta. May 27, 1915.

Love and affection—W. F. Webb to May C. Webb, Nos. 81, 83 and 85 Jett street, 93x140. September 16, 1915.

$3,500—Mrs. Mary E. Hoffman to Frank Weldon, lot 22, block 16, Ansley Park, on west side Piedmont avenue, 60x172. February 4, 1915.

$2,500—Frank Weldon to George L. Word, same property. September 15, 1915.

$1,300—Mrs. Hattie S. Patton to Frank Weldon, lot west side Summit avenue, 251 feet north of Highland avenue, 52x122. September 15, 1915.

$23,200—Oakdale Investment company to Industrial Life and Health Insurance company, 41.4 acres, on Payne road and Proctor's creek, in northwest corner land lot 250, seventeenth district; also 45.4 acres on public road, same land lot; also 31.3 acres on Payne road, same land lot. September 15, 1915.

$35,000—J. H. McCord to same, lot northeast side Walton street, 170 feet southeast of Bartow street, 44x74. September 15, 1915.

$10—Industrial Life and Health Insurance company to M. J. Parrott, 45.4 acres in northwest corner land lot 258, seventeenth district. September, 1915.

$10—Same to same, 41.4 acres on Payne road and Proctor's creek, on northwest corner land lot 258, seventeenth district. September, 1915.

$10—Same to same, 31.3 acres on Payne road, land lot 258, seventeenth district. September, 1915.

$175—Miss Mattie C. Harralson et al. to George L. Bell, Jr., lot east side McDaniel street, 66 feet south of Roy street, 33x98. July 23, 1915.

$2,000—T. L. Ambrose to William Johnson et al, lot south side Woodward avenue, 100 feet north of Cameron street, 50x100. September 1, 1915.

$2,000—William Johnson et al. to Mrs. L. G. Vinson, same property. September 6, 1915.

$1,000—Same to same, lot on Narrow street, 100 feet west of Cameron street, 50x85. September 6, 1915.

$1,150—Mrs. T. L. Ambrose to William Johnson et al., same property. September 1, 1915.

$1,250—Continental Land company to A. C. Belcher, lot south side White street, 820 feet west of Lee street, 50x125. September 14, 1915.

$5 and to correct—George H. Phillips to Pinkney H. Smith, 197 Foundry street, 49x156. August 3, 1915.

$175—Atlanta Cemetery association to Mrs. Rosa Huss, lots 8, 9, 10, 11, 12, block 4, of Atlanta Park cemetery. November 18, 1913.

$500—Mamie C. Ivy et al. to Frank O. Headley, 70 Hilliard street, 25x88. August 5, 1915.

$1,200—Traders' Company of Atlanta, Ga., to R. W. Cameron, lot north side Ormewood avenue, 115 feet west of Confederate avenue, 50x130. July 8, 1915.

$1—J. H. Barfield to Traders' Company of Atlanta, Ga., same property. August 18, 1915.

Bonds for Title.

$8,660—Mrs. Catherine Lovette et al. to Louis Groodzinsky, lot east side South Pryor street, between Fair street and Woodward avenue, 50x209. September 15, 1915.

$2,400—Mrs. Hattie S. Patton to George L. Word, lot west side Summit avenue, 251 feet north of Highland avenue, 52x122. January 25, 1915.

Transferred to Frank Weldon. September 15, 1915.

$2,900—Mrs. Bertha Troutwein to Mary Harris, 195 Ira street, 26x115. December 1, 1913.

$1,100—L. P. Bottenfield to V. B. Harper, lot 10, block G, of Peachtree Hurst. August 27, 1912.

$1,000—Same to C. B. and W. W. Babb, lot 11, block G, of Peachtree Hurst. August 27, 1912.

$11,400—Mrs. E. S. Griffin to W. L. Thornton, lot south side S. Gordon street, 50 feet west of the first alley west of junction of Gordon and South Gordon streets, 50x169. November 28, 1911.

Transferred to F. J. Bricken. May 26, 1915.

$4,600—A. J. Mendenhall to W. M. Harris, lot south side Houston street, 150 feet east of Hilliard street, 50x95. September 14, 1915.

Marshal's Deeds.

$28—W. J. Black (by marshal), to C. E. Thomas, 393 Oakland street. September 7, 1915.

$383—W. H. Withers (by marshal) to Thomas, 393 Oakland street. September 7, 1915.

$32—R. M. Wallace (by marshal) to same, 12 Inman street. September 7, 1915.

$24—Mary A. Wilson (by marshal) to same, 120 Meldrim street. September 7, 1915.

$144—E. C. Lester (by marshal) to same, 405 Gordon street. September 7, 1915.

$337—H. L. Burson estate (by marshal) to same, 153 Walton street. September 7, 1915.

$101—Mrs. M. B. Crawford estate (by marshal) to Dr. Horace Grant, lot south side Fourteenth street, between Spring and West Peachtree streets. September 7, 1915.

$70—R. E. Burnham (by marshal) to C. E. Thomas, 17 Lucile avenue. September 7, 1915.

$21—Mose Adams (by marshal) to same, 151 Brown street. September 7, 1915.

$152—W. E. Worley (by marshal) to same, 63 Cleburne avenue. September 7, 1915.

$54—L. A. Woods (by marshal) to same, lot southeast corner Hill and Glenn streets. September 7, 1915.

$14—Fillmore Dean (by marshal) to same, lot southeast corner Bisbee street and Capitol avenue. September 7, 1915.

$28—R. A. J. Bynum (by marshal) to same, 72 Wilson street. September 7, 1915.

Mortgages.

$3,500—Jim Brown to Peter V. Verghiotes, lot northwest corner Edgewood avenue and Fort street, 50x91. September 1, 1915.

$250—Mrs. James A. Davies to Colonial Trust company, 89 Greenwood avenue, 42x165. July 28, 1915.

$726—James F. Maxwell to Atlanta Banking and Savings company, lot 13, block 23, Ansley Park, on west side Barksdale drive, 60x122. September 16, 1915.

Loan Deeds.

$1,500—Mattie R. Tolbert to Piedmont college, lot northeast side Tattnall street, 300 feet east of Markham street, 50x191 feet. September 15, 1915.

$400—Frank Weldon to W. F. Dykes, lot west side Summit avenue, 251 feet north of Highland avenue, 52x122 feet. September 15, 1915.

$552—Bassil Blackwell to Smith & Simpson Lumber company, lot north side Helena street, 360 feet east of Hartford avenue, 59x150 feet. September 11, 1915.

$1,200—R. W. Cameron to Estate Morris Hirsch (by executors), lot north side Ormewood avenue, 115 feet west of Confederate avenue, 50x130 feet. July 8, 1915.

Executor's Deed.

$2,915—Estate J. W. Klipatrick (by executors) to District Grand Lodge No. 18, G. U. O. O. F. of America, No. 112 North Boulevard, 54x155 feet. September 14, 1915.

Quit-Claim Deeds.

$10—W. G. Phillips to Pinkney H. Smith, lot north side Foundry street, 200 feet west of Davis street, 44x156 feet. September 10, 1915.

$1—B. F. Hall to District Grand Lodge, No. 18, G. U. O. O. F. of America, lot southwest corner Boulevard and Auburn avenue, 54x155 feet. September 14, 1915.

Building Permits.

$4,500—W. H. S. Hamilton, two-story brick, veneer stucco dwelling. Day work.

$120—Pittman Construction company, 142 Decatur street, repairs. Pittman Construction company, contractors.

$400—A. B. Buehl, 67 West Thirteenth street, alterations. Day work.

Georgia Motion Picture To Be Shown Here Again When It Is Completed

The Georgia motion picture will be shown again in Atlanta and also in other Georgia cities as soon as it is completed, according to the following letter just received from C. J. Haden:

Editor Constitution: Allow us to thank the people of Atlanta and of Georgia for the generous co-operation extended us in producing the moving picture of Georgia. Their responsiveness, their state pride and deep-rooted confidence in Georgia is an inspiration.

As it was announced, the exhibit last evening was incomplete and preliminary. Bringing the enterprise to that degree of perfection which we have planned, requires patience and painstaking effort. It is our purpose that all sections of the state be fully represented.

We especially wish to express our gratitude to the several organizations of Atlanta which participated in the work with us. To the press of Atlanta, without whose help we would have made no headway, we acknowledge our obligations.

The picture will be shown in other cities and towns of Georgia and again in Atlanta at a reasonably early date.

Yours truly,
GEORGIA CHAMBER OF COMMERCE,
C. J. Haden, President.

JEROME JONES HEADS SOUTHERN LABOR BODY

Chattanooga, Tenn., September 17.—The Southern Labor congress today refused to consider a resolution from the United Brewery Workmen of America, seeking the support of the congress in working for the repeal of the prohibition laws in southern states.

The officers elected were:

President, Jerome Jones, of Atlanta; first vice president, Thomas M. Gann, Knoxville; second vice president, William S. Wier, Atlanta; third vice president, A. E. L. P. Wade, of Wilmington, N. C.; secretary-treasurer, W. C. Puckett, Atlanta, Ga.

A NICE COTTAGE

That Can Be Bought Cheap

The owner of a nice 6-room cottage on Colquitt avenue has asked us to push the sale of his house vigorously.

This is right near Euclid avenue, in one of the choice neighborhoods of Inman Park.

We have been holding this house at $5,000, but are prepared to make real concessions in price.

A few hundred dollars will handle it.

Forrest & George Adair

WEYMAN & CONNORS
Mortgage Loans on Atlanta Real Estate
Established 1890. Trust Co. of Ga. Bldg.

Business Cards :: Booklets :: Bill Heads

Where Service Counts

Prompt service is often a big item even in the small job of printing or lithographing.

Ability to render prompt service is one of the particular advantages of the complete plant.

We have facilities especially adapted to giving you prompt service, as well as quality and style.

A salesman will come and tell you about it, if you will call Main 2600.

Foote & Davies Co.

Letter Heads :: Envelopes :: Folders

FOR RENT

OFFICES SINGLE AND IN SUITES **$12.50 to $20**

IN

RHODES BUILDING

Modern—Fireproof Excellent Service

A. G. RHODES & SON

ROOM 202 PHONE M. 46

Savannah Bonded Warehouse and Transfer Co., Savannah, Ga.
RECONSIGNS, STORES, DISTRIBUTES CUSTOM-HOUSE BROKERS
R. B. YOUNG, President

No. 433 Stewart Avenue

On Street Car Line, Electric Lights
Plumbing, East Front, No Mortgage

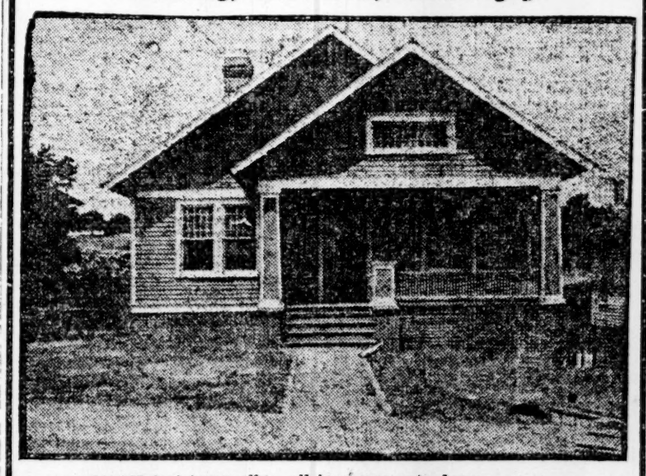

Lot 50x165 feet to an alley, all improvements down.

House has living room, dining room, kitchen, two bedrooms, with china closet, pantry, clothes closets and a large, roomy bath room with porcelain-lined fixtures. There are tinted walls, stained floors, beautiful electric lights.

Everything is complete and ready for you to move in at once. See us and arrange to do so by buying this on small cash payment and $25 a month.

W. D. BEATIE
207 EQUITABLE BUILDING
Atlanta Phone 3520. Bell Ivy 8578.

ALL SOUTH BEING SHOWN VITALITAS

Earth Product of Volcanic Origin Is Greatest Known Natural Tonic.

What Vitalitas is and the manner in which it is produced has been shown to hundreds of thousands of people throughout the South. Demonstrations and displays of Vitalitas lasting from a few weeks to twelve months have been continuously in progress in nearly all important cities. At these displays have been shown the crude volcanic substance, and with it the process of treatment by which natural Vitalitas is extracted chemically pure. Samples have been served continuously, and multitudes have been convinced of the merit of this remarkable product.

Nature has produced no tonic, so far as science knows, that is equal to Vitalitas; being free of alcohol and habit-forming drugs, it leaped at once into popularity. Its wonderful responsiveness in chronic disorders, as well as in the minor ailments, have caused it to be adopted into homes throughout the entire South. As a corrective for indigestion, rheumatism and catarrhal afflictions, Vitalitas is without an equal. The aged, whose systems are weakened and worn, those who are impoverished, debilitated and nervous, in all walks of life find unexpected relief in this splendid earth tonic. Cures, oftimes classed as unbelievable, are daily credited to its use. Vitalitas is wholesome, pure, free of any harmful ingredients and is pleasant to take. Do not delay its use.

See the display and sample Vitalitas at Jacobs' Pharmacy, 23 Whitehall street, or write there for information.—(adv.)

FUNERAL NOTICE.

PETREE—The friends of Mr. and Mrs. John C. Petree, Messrs. Wilburn H. and Isham T. Petree, Mr. and Mrs. G. R. Sabin and Mrs. Julia A. Rogers, of Duluth, Ga., are invited to attend the funeral of Mr. John C. Petree this (Saturday) morning at 10 o'clock from the Park Street Methodist church. The following gentlemen will act as pallbearers and assemble at the residence, No. 18 South Humphries street, at 9:30 o'clock: Mr. D. H. Wooten, Mr. O. A. Smith, Mr. W. B. Brighville, Mr. W. H. Sellars, Mr. J. V. Campbell and Mr. G. L. Holder. Interment in West View. Limousines will leave Barclay & Brandon Co.'s at 9:15 o'clock.

Card of Thanks.

Mr. and Mrs. W. T. McMurry and Miss Irene McMurry wish to thank their many friends for the kindness shown them in their recent bereavement.

Special Notices.

Floral offerings, artistically arranged, at reasonable prices. Roses, carnations and all seasonable flowers. Main entrance Hotel Ansley. Wilson, the Popular Price Florist. Ivy 7300.

Men Who Drink

THINK THEY ARE FOOLING OTHERS while customers and neighbors are saying "It's a pity that good man is ruining his business, health and home by drinking." Ask your "best friend" about this "town talk"—then ask the ATLANTA NEAL INSTITUTE (Successor Ga. Keeley Institute), Dr. J. H. Conway, 10 years with the "Keeley," physician in charge, to advise you about the easy "Neal Way" of overcoming all desire and necessity for "stimulation" by taking the Neal "Three-Day" Treatment. 229 Woodward Ave., Atlanta, Ga.

60 Neal Institutes in Principal Cities

WE HAVE IT

If you are looking for a nice, clean, sanitary place to store your goods, you are invited to inspect our warehouses.

John J. Woodside Storage Co., Inc.

CAROLINA PORTLAND CEMENT COMPANY
ATLANTA, GA.
Wholesale Lumber, Shingles, Laths, Slate-coated Asphalt Shingles.
Acme Plaster, Keystone White Lime, Hydrated Lime, Standard Cement.

MORPHINE
Opium, Whiskey and Drug Habits treated at the Victor, Dr. Woolley's Sanitarium, Cooper St., one-half block from Whitehall St. Forty years treating these Diseases. Dr. Woolley's book on their "Cause and Cure" Free.
7-N VICTOR SANITARIUM, Atlanta, Ga.

Don't Read This!

Serum treatment for morphine habit. No hyoscine. No cure, no pay. A-1 hospital P. O. Box 638, Atlanta, Ga.

AMUSEMENTS

FORSYTH
KEITH VAUDEVILLE.
2:30 DAILY 8:30.
Muriel Worth and Lew Brice
Chas. Mack and Company
FIVE STATUES

The Strand TODAY ONLY
Mr. & Mrs. Sidney Drew
In the V. L. S. E. Feature
"Playing Dead"

GRAND Adults 10c Children 5c
TODAY
CYRIL MAUDE
STAR OF "GRUMPY,"
IN
"PEER GYNT"
A Dramatic Series of Famous Love Episodes, by Henrik Ibsen.

MAN WHO INVADED OWENS HOME HELD

Continued From Page One.

agency in New York, who is home on a visit to his parents.

Rogers heard of the mysterious visit at the Candler and Owens homes shortly after police had returned to headquarters. He made several inquiries and finally located the man who drove the jitney in which Burnett made his visits.

Finding where the driver left his "fare," "Boots" went to police headquarters with W. H. Baldwin, manager of the Jitney Bus company, and they took Assistant Chief of Police E. L. Jett and Patrolmen Webb and Cooper to the home of Burnett at 40 Bartow street.

At police headquarters Burnett first claimed that he was and had been so drunk that he didn't know what he had done, but he later stated, according to the police, that he went to the residence of Candler and Mrs. Owens, claiming that he was hunting work.

Baldwin and Rogers state that he told them on the way to the station house that Mr. Candler owed him money.

Burnett stated that he had only been in Atlanta two weeks and was going to leave town Friday morning.

SWAMP LAND DRAINAGE ADVOCATED BY WATSON

San Francisco, September 17.—The International Drainage and Flood Control congress met here tonight in conjunction with and under the auspices of the fifth annual meeting of the National Drainage congress.

Colonel E. J. Watson, of Columbia, S. C., president of the National Drainage congress, made the only address of the first session. He said:

"Upon us rests the responsibility of arousing the people of the United States to the immediate necessity for flood prevention and drainage of our swamp lands that $100,000,000 of annual flood loss be saved; that 20,000 deaths from malaria be prevented, and that 80,000,000 acres of swamp land, 6,500,000 of which are in the west, be converted into producing farms. The sum of $1,500,000,000 yearly would accrue in agricultural productions within the borders of the United States if these lands could be converted into producing farms.

"There is a yearly death and property loss far in excess of any we ever will suffer from a foreign foe. We would add by drainage reclamation alone a productive farm domain greater than the states of Illinois and Indiana combined.

"This area would give homes to 1,925,000 families."